

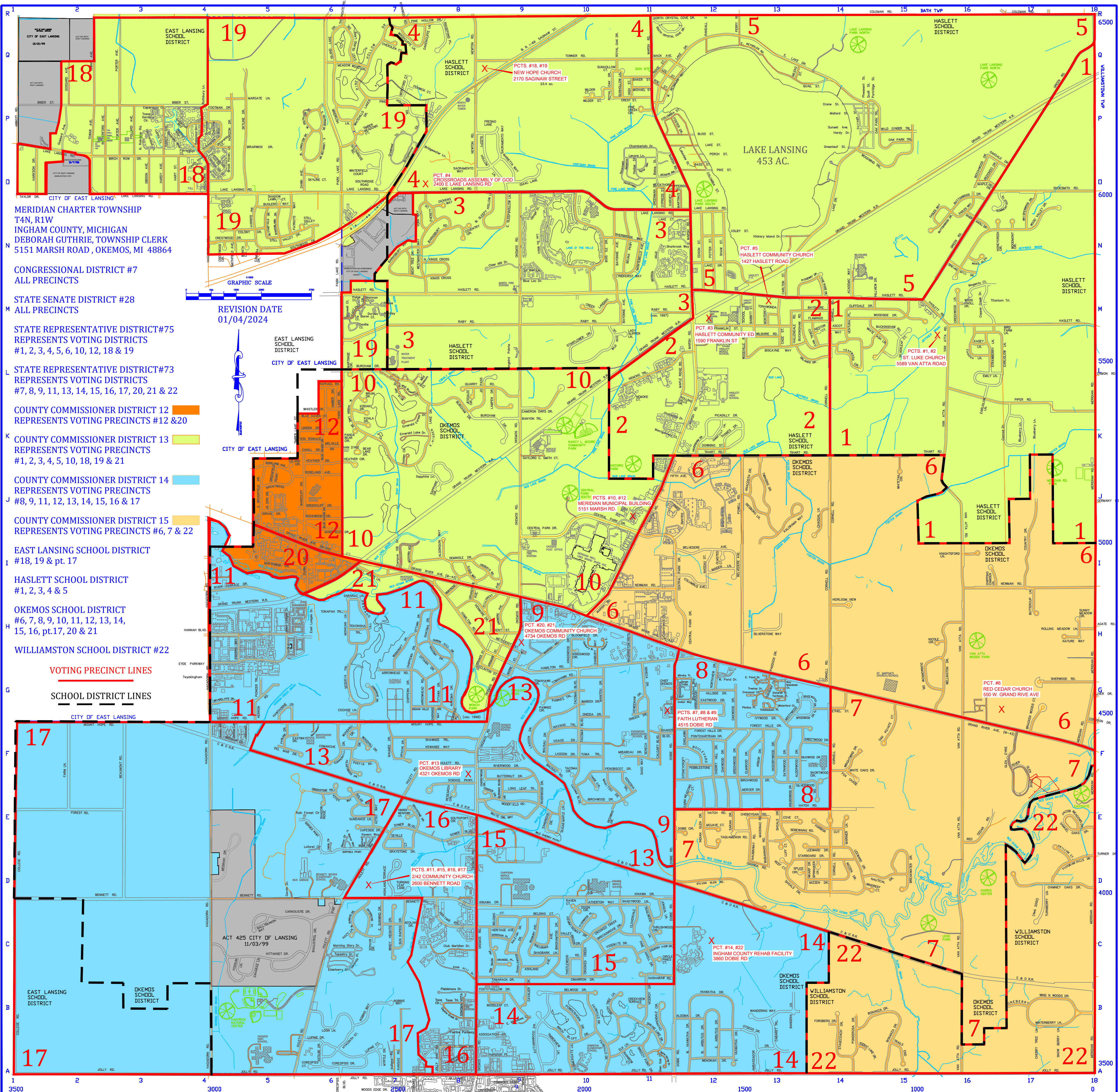

2024 VOTING PRECINCTS & SCHOOL DISTRICT MAP



MERIDIAN CHARTER TOWNSHIP
T4N, R1W
INGHAM COUNTY, MICHIGAN
DEBORAH GUTHRIE, TOWNSHIP CLERK
5151 MARSH ROAD, OKEMOS, MI 48864

CONGRESSIONAL DISTRICT #7
ALL PRECINCTS

STATE SENATE DISTRICT #28
ALL PRECINCTS

STATE REPRESENTATIVE DISTRICT #75
REPRESENTS VOTING DISTRICTS
#1, 2, 3, 4, 5, 6, 10, 12, 18 & 19

STATE REPRESENTATIVE DISTRICT #73
REPRESENTS VOTING DISTRICTS
#7, 8, 9, 11, 13, 14, 15, 16, 17, 20, 21 & 22

COUNTY COMMISSIONER DISTRICT 12
REPRESENTS VOTING PRECINCTS #12 & 20

COUNTY COMMISSIONER DISTRICT 13
REPRESENTS VOTING PRECINCTS
#1, 2, 3, 4, 5, 10, 18, 19 & 21

COUNTY COMMISSIONER DISTRICT 14
REPRESENTS VOTING PRECINCTS
#8, 9, 11, 12, 13, 14, 15, 16 & 17

COUNTY COMMISSIONER DISTRICT 15
REPRESENTS VOTING PRECINCTS #6, 7 & 22

EAST LANSING SCHOOL DISTRICT
#18, 19 & pt. 17

HASLETT SCHOOL DISTRICT
#1, 2, 3, 4 & 5

OKEMOS SCHOOL DISTRICT
#6, 7, 8, 9, 10, 11, 12, 13, 14,
15, 16, pt. 17, 20 & 21

WILLIAMSTON SCHOOL DISTRICT #22

VOTING PRECINCT LINES

SCHOOL DISTRICT LINES

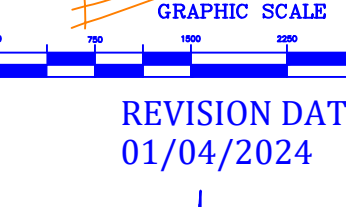

A	ABBOTT RD. O-1	BONANZA DR. A-15	COLUMBUS AVE. I-12	EAST REYNOLDS RD. O-11	MACK AVE. O-11	SHAGBARK LN. C-9	TAYLOR CT. O-11	WESTMINSTER WAY. N-8
B	ACADAMIC WAY. M-14	BONITA CT. N-4	COMMONS PRVY ALDN TWP. F-11	EAST SLEEPY HOLLOW LN. N-9	MADISON AVE. I-12	SHARROCK WAY. N-12	TAYLOR DR. O-11	WHISPERWOOD DR. N-8
C	ACOLIN DR. M-14	BOULEVARD DR. F-11	CONGDON DR. F-18	EAST SUNDAY DR. C-12	MADISON AVE. I-12	SHAW ST. N-12	TEAR DR. L-14	WHISPERWOOD DR. N-8
D	ALDEON PKWY. ALDN TWP. F-13	BRACKEN WOODS CT. F-17	CONFER DR. G-8	EASTWOOD DR. D-15	MADISON AVE. I-12	SHERWOOD AVE. C-9	TEAR TERACE. N-4	WHISPERWOOD DR. N-8
E	ALGONIA DR. F-13	BRECKENRIDGE DR. D-10	CORNER DR. K-17	ELDERBERRY DR. B-4	MADISON AVE. I-12	SHERWOOD AVE. C-9	THAMES DR. N-10	WHITE OAKS DR. F-14
F	ALGONQUIN WAY. B-11	BRENTWOOD AVE. J-5	CORRAL WAY. M-10	ELK LN. B-10	MADISON AVE. I-12	SHERWOOD AVE. C-9	THURSTON DR. C-13	WHITE OAKS DR. F-14
G	AMBERSON DR. N-3	BRIARCLIFF DR. O-4	COPPERHILL DR. F-6	EMERALD FOREST CR. K-7	MADISON AVE. I-12	SHERWOOD AVE. C-9	THURSTON DR. C-13	WHITE OAKS DR. F-14
H	AMBERSON DR. N-3	BRIARCLIFF DR. O-4	COPPERHILL DR. F-6	EMERALD FOREST CR. K-7	MADISON AVE. I-12	SHERWOOD AVE. C-9	THURSTON DR. C-13	WHITE OAKS DR. F-14
I	AMBERSON DR. N-3	BRIARCLIFF DR. O-4	COPPERHILL DR. F-6	EMERALD FOREST CR. K-7	MADISON AVE. I-12	SHERWOOD AVE. C-9	THURSTON DR. C-13	WHITE OAKS DR. F-14
J	AMBERSON DR. N-3	BRIARCLIFF DR. O-4	COPPERHILL DR. F-6	EMERALD FOREST CR. K-7	MADISON AVE. I-12	SHERWOOD AVE. C-9	THURSTON DR. C-13	WHITE OAKS DR. F-14
K	AMBERSON DR. N-3	BRIARCLIFF DR. O-4	COPPERHILL DR. F-6	EMERALD FOREST CR. K-7	MADISON AVE. I-12	SHERWOOD AVE. C-9	THURSTON DR. C-13	WHITE OAKS DR. F-14
L	AMBERSON DR. N-3	BRIARCLIFF DR. O-4	COPPERHILL DR. F-6	EMERALD FOREST CR. K-7	MADISON AVE. I-12	SHERWOOD AVE. C-9	THURSTON DR. C-13	WHITE OAKS DR. F-14
M	AMBERSON DR. N-3	BRIARCLIFF DR. O-4	COPPERHILL DR. F-6	EMERALD FOREST CR. K-7	MADISON AVE. I-12	SHERWOOD AVE. C-9	THURSTON DR. C-13	WHITE OAKS DR. F-14
N	AMBERSON DR. N-3	BRIARCLIFF DR. O-4	COPPERHILL DR. F-6	EMERALD FOREST CR. K-7	MADISON AVE. I-12	SHERWOOD AVE. C-9	THURSTON DR. C-13	WHITE OAKS DR. F-14
O	AMBERSON DR. N-3	BRIARCLIFF DR. O-4	COPPERHILL DR. F-6	EMERALD FOREST CR. K-7	MADISON AVE. I-12	SHERWOOD AVE. C-9	THURSTON DR. C-13	WHITE OAKS DR. F-14
P	AMBERSON DR. N-3	BRIARCLIFF DR. O-4	COPPERHILL DR. F-6	EMERALD FOREST CR. K-7	MADISON AVE. I-12	SHERWOOD AVE. C-9	THURSTON DR. C-13	WHITE OAKS DR. F-14
Q	AMBERSON DR. N-3	BRIARCLIFF DR. O-4	COPPERHILL DR. F-6	EMERALD FOREST CR. K-7	MADISON AVE. I-12	SHERWOOD AVE. C-9	THURSTON DR. C-13	WHITE OAKS DR. F-14
R	AMBERSON DR. N-3	BRIARCLIFF DR. O-4	COPPERHILL DR. F-6	EMERALD FOREST CR. K-7	MADISON AVE. I-12	SHERWOOD AVE. C-9	THURSTON DR. C-13	WHITE OAKS DR. F-14
S	AMBERSON DR. N-3	BRIARCLIFF DR. O-4	COPPERHILL DR. F-6	EMERALD FOREST CR. K-7	MADISON AVE. I-12	SHERWOOD AVE. C-9	THURSTON DR. C-13	WHITE OAKS DR. F-14
T	AMBERSON DR. N-3	BRIARCLIFF DR. O-4	COPPERHILL DR. F-6	EMERALD FOREST CR. K-7	MADISON AVE. I-12	SHERWOOD AVE. C-9	THURSTON DR. C-13	WHITE OAKS DR. F-14
U	AMBERSON DR. N-3	BRIARCLIFF DR. O-4	COPPERHILL DR. F-6	EMERALD FOREST CR. K-7	MADISON AVE. I-12	SHERWOOD AVE. C-9	THURSTON DR. C-13	WHITE OAKS DR. F-14
V	AMBERSON DR. N-3	BRIARCLIFF DR. O-4	COPPERHILL DR. F-6	EMERALD FOREST CR. K-7	MADISON AVE. I-12	SHERWOOD AVE. C-9	THURSTON DR. C-13	WHITE OAKS DR. F-14
W	AMBERSON DR. N-3	BRIARCLIFF DR. O-4	COPPERHILL DR. F-6	EMERALD FOREST CR. K-7	MADISON AVE. I-12	SHERWOOD AVE. C-9	THURSTON DR. C-13	WHITE OAKS DR. F-14
X	AMBERSON DR. N-3	BRIARCLIFF DR. O-4	COPPERHILL DR. F-6	EMERALD FOREST CR. K-7	MADISON AVE. I-12	SHERWOOD AVE. C-9	THURSTON DR. C-13	WHITE OAKS DR. F-14
Y	AMBERSON DR. N-3	BRIARCLIFF DR. O-4	COPPERHILL DR. F-6	EMERALD FOREST CR. K-7	MADISON AVE. I-12	SHERWOOD AVE. C-9	THURSTON DR. C-13	WHITE OAKS DR. F-14
Z	AMBERSON DR. N-3	BRIARCLIFF DR. O-4	COPPERHILL DR. F-6	EMERALD FOREST CR. K-7	MADISON AVE. I-12	SHERWOOD AVE. C-9	THURSTON DR. C-13	WHITE OAKS DR. F-14

NOTE PRIVATE ROADS * HAVE AN ASTERISK