



PUBLIC OUTDOOR RECREATION GRANT
POST-COMPLETION SELF-CERTIFICATION REPORT

This information required under authority of Part 19, PA 451 of 1994, as amended;
the Land and Water Conservation Fund Act of 1965, 78 Stat: 897 (1964); and Part 715, of PA 451 of 1994, as amended.

GRANT TYPE: [] MICHIGAN NATURAL RESOURCES TRUST FUND [] CLEAN MICHIGAN INITIATIVE
(Please select one) [x] LAND AND WATER CONSERVATION FUND [] RECREATION PASSPORT [] BOND FUND

GRANTEE: Meridian Charter Township

PROJECT NUMBER: 26-00750

PROJECT TYPE: Development

PROJECT TITLE: Marshall Neighborhood Park

PROJECT SCOPE: Tennis, bsktball & shufflebrd cts, playground/picnic equip, and LWCF sign

TO BE COMPLETED BY LOCAL GOVERNMENT AGENCY (GRANTEE)

Table with 3 columns: Name of Agency (Grantee), Contact Person, Title, Address, Telephone, City, State, ZIP, Email. Row 1: Meridian Charter Township, LuAnn Maisner, Director, Parks and Recreation Dept, 5151 Marsh Road, 517.853.4600, Okemos, MI 48864, maisner@meridian.mi.us

SITE DEVELOPMENT

Any change(s) in the facility type, site layout, or recreation activities provided? If yes, please describe change(s). [] Yes [x] No

Has any portion of the project site been converted to a use other than outdoor recreation? If yes, please describe what portion and describe use. (This would include cell towers and any non-recreation buildings.) [] Yes [x] No

Are any of the facilities obsolete? If yes, please explain. [x] Yes [] No
Yes. Tennis and shuffleboard courts, softball backstop all have been removed.

SITE QUALITY

Is there a park entry sign which identifies the property or facility as a public recreation area? If yes, please provide a photograph of the sign. If no, please explain. [x] Yes [] No

Are the facilities and the site being properly maintained? If no, please explain. [x] Yes [] No

Is vandalism a problem at this site? If yes, explain the measures being taken to prevent or minimize vandalism. [] Yes [x] No

POST COMPLETION SELF-CERTIFICATION REPORT - CONT'D

Is maintenance scheduled on a regular basis? If yes, give schedule. If no, please explain.

Yes No

Mow grass 1 x/week, trash pick-up 2 x/week, playground inspection 2 x/year.

GENERAL

Is a Program Recognition plaque permanently displayed at the site? If yes, please provide a photograph. (Not required for Bond Fund Grants)

Yes No N/A

Is any segment of the general public restricted from using the site or facilities? (i.e. resident only, league only, boaters only, etc.) If yes, please explain.

Yes No

Is a fee charged for use of the site or facilities? If yes, please provide fee structure.

Yes No

What are the hours and seasons for availability of the site?

Dawn until Dusk, 365 days a year

COMMENTS (ATTACH SEPARATE SHEET IF MORE SPACE IS NEEDED)

POST COMPLETION SELF-CERTIFICATION REPORT - CONT'D

CERTIFICATION

I do hereby certify that I am duly elected, appointed and/or authorized by the Grantee named above and that the information and answers provided herein are true and accurate to the best of my personal knowledge, information and belief.

LuAnn Maisner CPRP

Please print

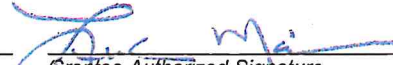
Grantee Authorized Signature

11-2-21
Date

Bridget Cannon

Please print

Witness Signature

11/2/2021
Date

**Send completed report to: POST COMPLETION GRANT INSPECTION REPORTS
GRANTS MANAGEMENT
MICHIGAN DEPARTMENT OF NATURAL RESOURCES
PO BOX 30425
LANSING MI 48909-7925**

26-00750
LOCATION

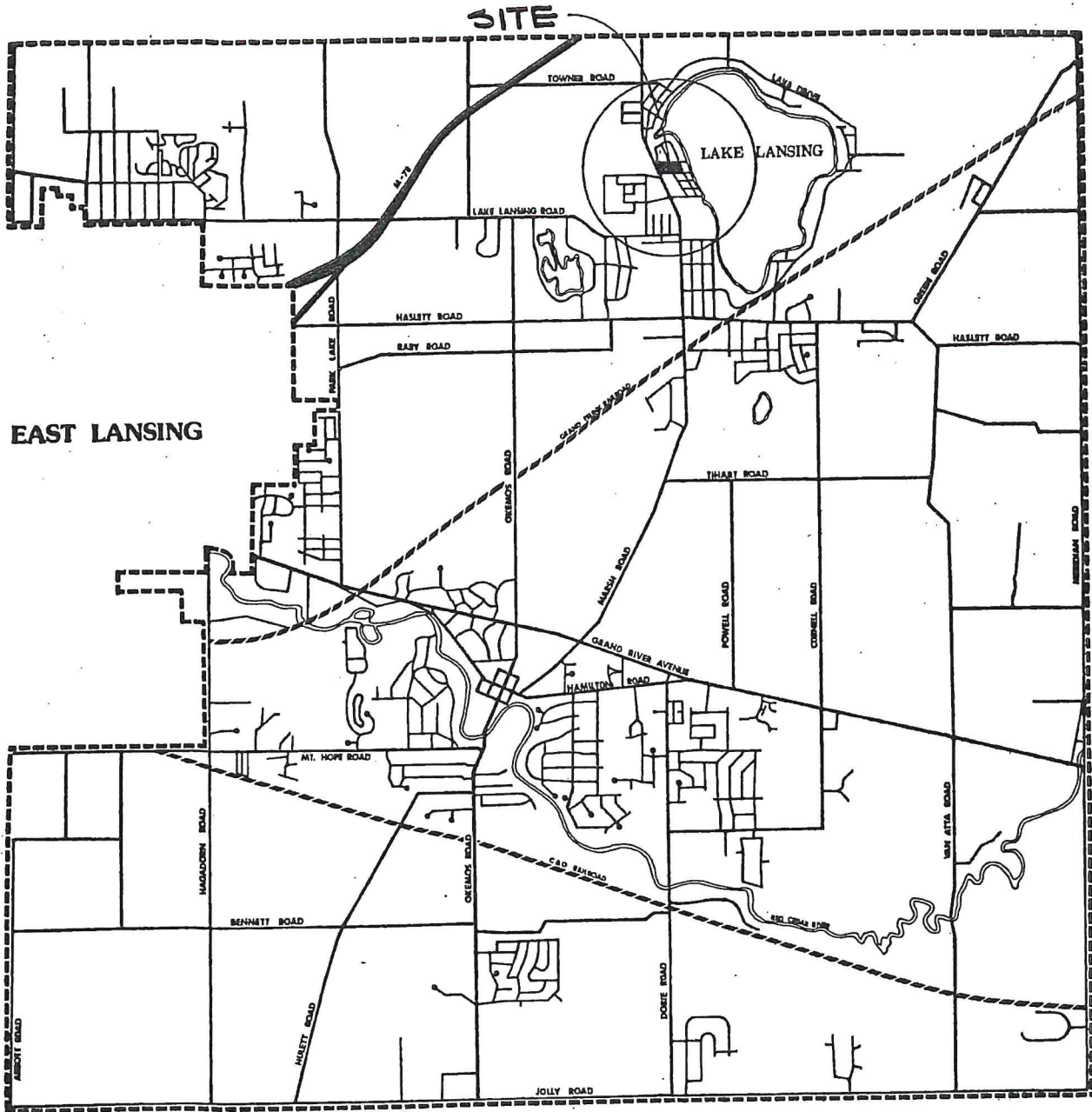

CHARTER TOWNSHIP OF MERIDIAN

26-00750
BOUNDARY

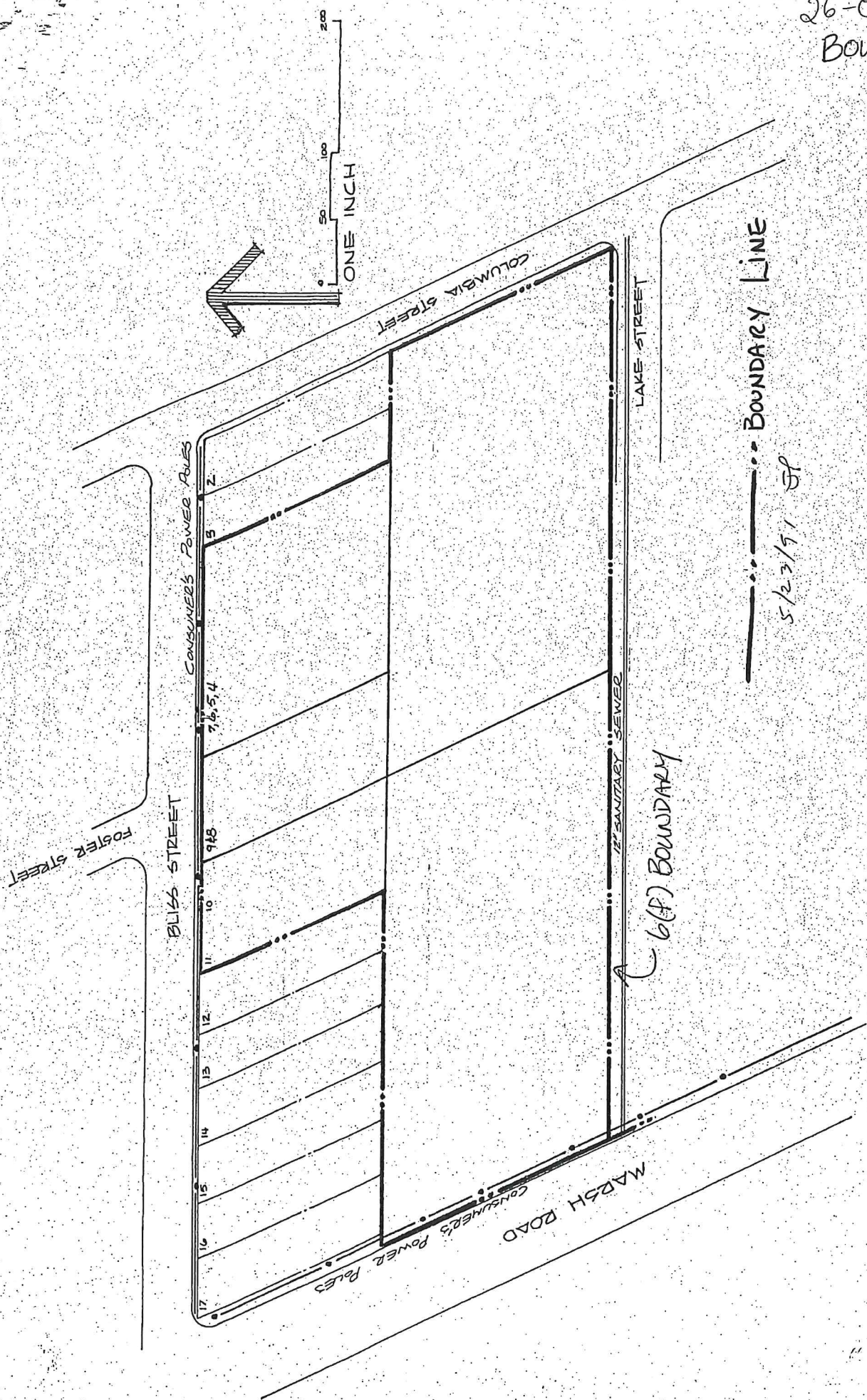

MARSHALL NEIGHBORHOOD PARK

ENVIRONMENTAL INTRUSIONS

26-00750

CHARTER TOWNSHIP OF MERIDIAN

MARSHALL PARK

OPEN DAILY AT DUSK

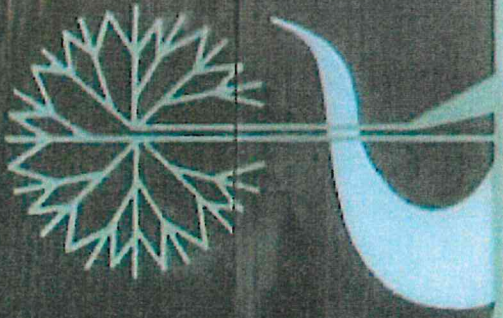

February 3, 2006

Judy Chamberlain, Department Analyst
Grants Management Section
MDNR
Stevens T. Mason Building
PO Box 30028
Lansing, MI 48909-7528

Dear Ms. Chamberlain:

SUBJECT: Marshall Park 26-00750 and 26-0106052

I am writing in regards to a backstop that was removed from Marshall Park in 2006 due to age, deterioration and for safety concerns. The wooden boards were rotted and splintering and the fencing was rusted. The ball diamond at this location had become obsolete and was therefore removed.

This park is well maintained (as noted in the recent on-site inspection report) and serves as a viable park area for area residents.

Please accept this letter for consideration of accepting removal of this amenity and declaring the backstop obsolete.

Thank you.

Sincerely,

LuAnn Maisner, CPRP
Director of Parks and Recreation





Marshall Park
Basketball Court





CHARTER TOWNSHIP OF MERIDIAN

Elizabeth Ann LeGoff Supervisor
Brett Dreyfus Clerk
Julie Brixie Treasurer
Frank L. Walsh Manager



Milton L. Scales Trustee
Ronald J. Styka Trustee
John Veenstra Trustee
Angela Wilson Trustee

September 1, 2015

Ms. Linda Harlow
Inspection Compliance Officer
Grants Management
Department of Natural Resources
P.O. Box 30425
Lansing, MI

RE: POST-COMPLIANCE INSPECTION REPORTS

Dear Ms. Harlow:

Attached please find our post-completion self-certification reports for the projects that have received funding from grant programs administered by the Department of Natural Resources.

Please note that Marshall Neighborhood Park, Project Number 26-00750, never had a water fountain associated with the project.

Please contact me at 517-853-4604 or Maisner@meridian.mi.us with any questions.

Thank you,

A handwritten signature in blue ink, appearing to read "LuAnn Maisner".

LuAnn Maisner
Director of Parks and Recreation



PUBLIC OUTDOOR RECREATION GRANT
POST-COMPLETION SELF-CERTIFICATION REPORT

This information required under authority of Part 19, PA 451 of 1994, as amended;
the Land and Water Conservation Fund Act of 1965, 78 Stat. 897 (1964); and Part 715, of PA 451 of 1994, as amended.

GRANT TYPE: [X] MICHIGAN NATURAL RESOURCES TRUST FUND [] CLEAN MICHIGAN INITIATIVE
(Please select one) [] LAND AND WATER CONSERVATION FUND [] RECREATION PASSPORT [] BOND FUND

GRANTEE: Meridian Charter Township

PROJECT NUMBER: TF628

PROJECT TYPE: Acquisition

PROJECT TITLE: Eastgate Park (formerly Riverfront Recreation Area)

PROJECT SCOPE: Acquisition of approximately 70 acres of land with 4,650 feet of
frontage along the Red Cedar River

TO BE COMPLETED BY LOCAL GOVERNMENT AGENCY (GRANTEE)

Table with 3 columns: Name of Agency (Grantee), Contact Person, Title, Address, Telephone, City, State, ZIP, Email. Contains information for Charter Township of Meridian.

SITE DEVELOPMENT

Any change(s) in the facility type, site layout, or recreation activities provided?
If yes, please describe change(s). [] Yes [X] No

Has any portion of the project site been converted to a use other than outdoor recreation? If yes, please
describe what portion and describe use. (This would include cell towers and any non-recreation buildings.) [] Yes [X] No

Are any of the facilities obsolete? If yes, please explain. [] Yes [X] No

SITE QUALITY

Is there a park entry sign which identifies the property or facility as a public recreation area?
If yes, please provide a photograph of the sign. If no, please explain. [X] Yes [] No

Are the facilities and the site being properly maintained? If no, please explain. [X] Yes [] No

Is vandalism a problem at this site? If yes, explain the measures being taken to prevent or minimize vandalism. [] Yes [X] No

POST COMPLETION SELF-CERTIFICATION REPORT - CONT'D

Is maintenance scheduled on a regular basis? If yes, give schedule. If no, please explain.

Yes No

Mow 1 x/week; Trash 2 x/week

GENERAL

Is a Program Recognition plaque permanently displayed at the site? If yes, please provide a photograph. (Not required for Bond Fund Grants)

Yes No N/A

Is any segment of the general public restricted from using the site or facilities? (i.e. resident only, league only, boaters only, etc.) If yes, please explain.

Yes No

Is a fee charged for use of the site or facilities? If yes, please provide fee structure.

Yes No

What are the hours and seasons for availability of the site?

Dawn until Dusk, 365 days a year

COMMENTS (ATTACH SEPARATE SHEET IF MORE SPACE IS NEEDED)

POST COMPLETION SELF-CERTIFICATION REPORT - CONT'D

CERTIFICATION

I do hereby certify that I am duly elected, appointed and/or authorized by the Grantee named above and that the information and answers provided herein are true and accurate to the best of my personal knowledge, information and belief.

LuAnn Maisner CPRP

Please print

LuAnn Maisner
Grantee Authorized Signature

11-2-21
Date

Bridget Cannon

Please print

Bridget Cannon
Witness Signature

11/2/2021
Date

Send completed report to: **POST COMPLETION GRANT INSPECTION REPORTS
GRANTS MANAGEMENT
MICHIGAN DEPARTMENT OF NATURAL RESOURCES
PO BOX 30425
LANSING MI 48909-7925**

CERTIFIED BOUNDARY SURVEY

FOR: MERIDIAN CHARTER TOWNSHIP

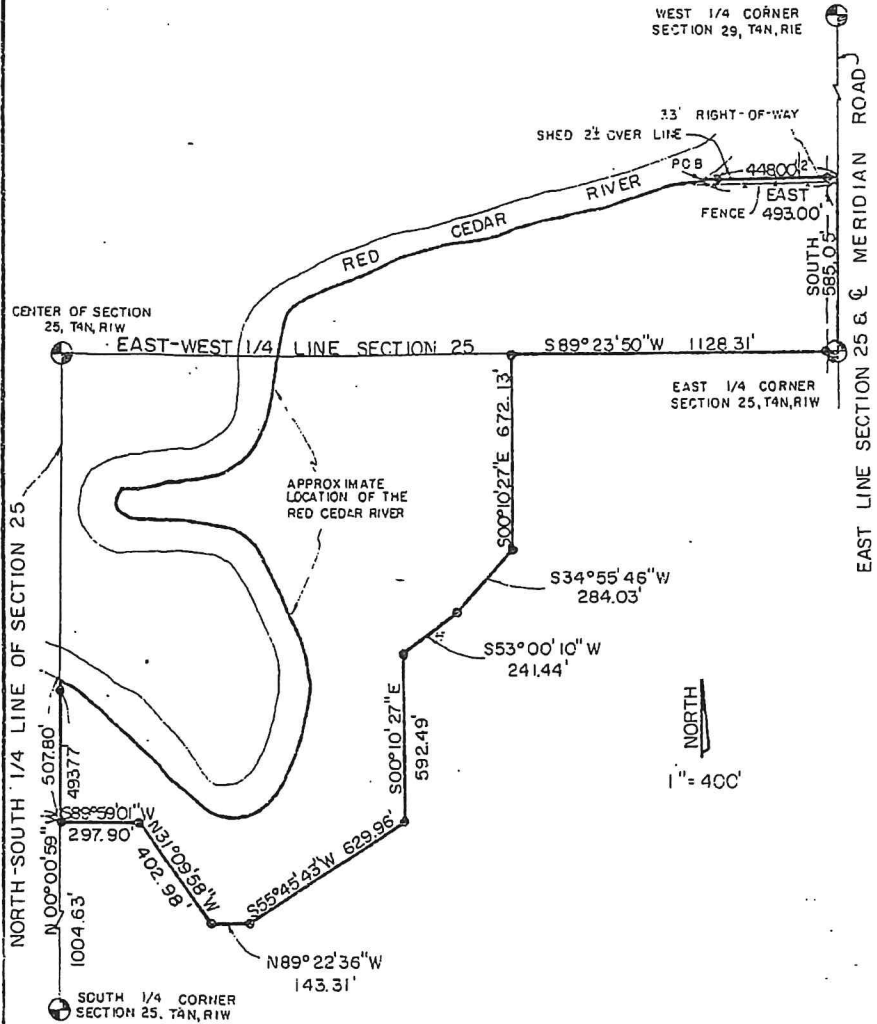

LEGEND

- = SET 1/2" BAR w/ CAP
 - = SURVEY BOUNDARY LINE
 - = DISTANCE NOT TO SCALE
- ALL DIMENSIONS IN FEET AND DECIMALS THEREOF
- IMPROVEMENTS NOT SHOWN

BRYAN LAND SURVEYS, P.C.

6019 Marsh Road

HASLETT, MICHIGAN 48840 Ph. (517) 339-1014

DRAWN BY	G J W	SECTION 25, T4N, R1W
FIELD WORK BY	GLV	JOB NUMBER:
SHEET	1 OF 2	84 - B - 4712

CERTIFIED BOUNDARY SURVEY

CERTIFIED BOUNDARY SURVEY:

I hereby certify only to the parties named hereon that we have surveyed a parcel of land within:

All that part of the Southeast fractional 1/4 of Section 25, T4N, R1W, Meridian Township, lying South and East of the Cedar River, Ingham County, Michigan. Also, all that part of the Northeast fractional 1/4 of Section 25, T4N, R1W, lying South of the Cedar River and South of land conveyed to Theodore J. Werelle (as recorded in Liber 101, on page 245 said Ingham County Register of Deeds records), located in Meridian Township, Ingham County, Michigan. Containing 155 acres more or less.

and that we have found or set, as noted hereon, permanent markers to all corners and angle points of the boundary of the parcel shown hereon and that the more particular legal description of said parcel is as follows:

A parcel of land in the East 1/2 of Section 25, T4N, R1W, Meridian Township, Ingham County, Michigan; the boundary of said parcel described as beginning at a point 585.05 feet north and 493.00 feet west of the East 1/4 corner of said Section 25, said point being of the Southeastly edge of the Red Cedar River; thence East perpendicular with the East line of said Section 25 a distance of 493.00 feet to said East line; thence South along said East line 585.05 feet to said East 1/4 corner; thence S89°23'50"W along the East-West 1/4 line of said Section 25 a distance of 1128.31 feet; thence S00°10'27"E 672.13 feet; thence S34°55'46"W 284.03 feet; thence S53°00'10"W 241.44 feet; thence S00°10'27"E 592.49 feet; thence S55°45'43"W 629.96 feet; thence N89°22'36"W 143.31 feet; thence N31°09'58"W 402.98 feet; thence S89°59'01"W 297.90 feet to the North-South 1/4 line of said Section 25; thence N00°00'59"W along said North-South 1/4 line 507.80 feet to said Southeastly edge of the Red Cedar River; thence Northeastly along said edge of Red Cedar river to the point of beginning said parcel subject to a 33 foot right of way along the East line of Section 25 for use as public roadway; said parcel subject to all other easements and restrictions of record.

WITNESSES:

East 1/4 corner Section 25, T4N, R1W
 Found 1/2" bar & cap #18998 in concrete 4' West centerline Meridian Road
 Found nail & tag #18998 West side 12" Elm, N30°E, 83.70'
 Found nail & tag #18998 North side 50" Oak, S45°W, 28.26'
 Found nail & tag #18998 North side 40" Oak West, 43.95'

South 1/4 corner Section 25, T4N, R1W
 Found 3/4" pipe on East side corner post fence lines North & South & East
 Found nail & washer West side 30" Maple, S05°E, 6.07'
 Found nail & washer West side 18" Hickory North, 38.72'
 Set nail & tag North side 14" Oak, S35°W, 30.65'

Center Section 25, T4N, R1W
 Found 3/4" pipe South side corner post fence lines North & South & East
 Liber 4, Page 143
 Found 3/4" pipe South, 15.30'
 Set nail & tag North side 36" Oak East 28.23'
 Found C.D.S.H. nail & tag North side power pole, S85°W, 50.25'

West 1/4 corner Section 29, T4N, R1E
 Found 3/4" pipe 1.5' North chain link fence East & West
 Steel fence post, S35°E, 2.35'
 Set nail & tag East side 40" Twin Oak, S10°E, 41.34'
 Set nail & tag East side 26" Oak North, 22.93'

This survey was performed with an error of closure no greater than a ratio of 1 in 5000.

All bearings are derived from the East line of the Northeast 1/4 of Section 25 which is assumed to bear North.

Larry A. Bryan 12-3-84
 Larry A. Bryan, Date:
 Registered Land Surveyor No. 25832

BRYAN LAND SURVEYS, P.C.	
6019 Marsh Road	
HASLETT, MICHIGAN 48840 Ph. (517) 339-1014	
DRAWN BY	SECTION
FIELD WORK BY	JOB NUMBER:
SHEET 2 OF 2	

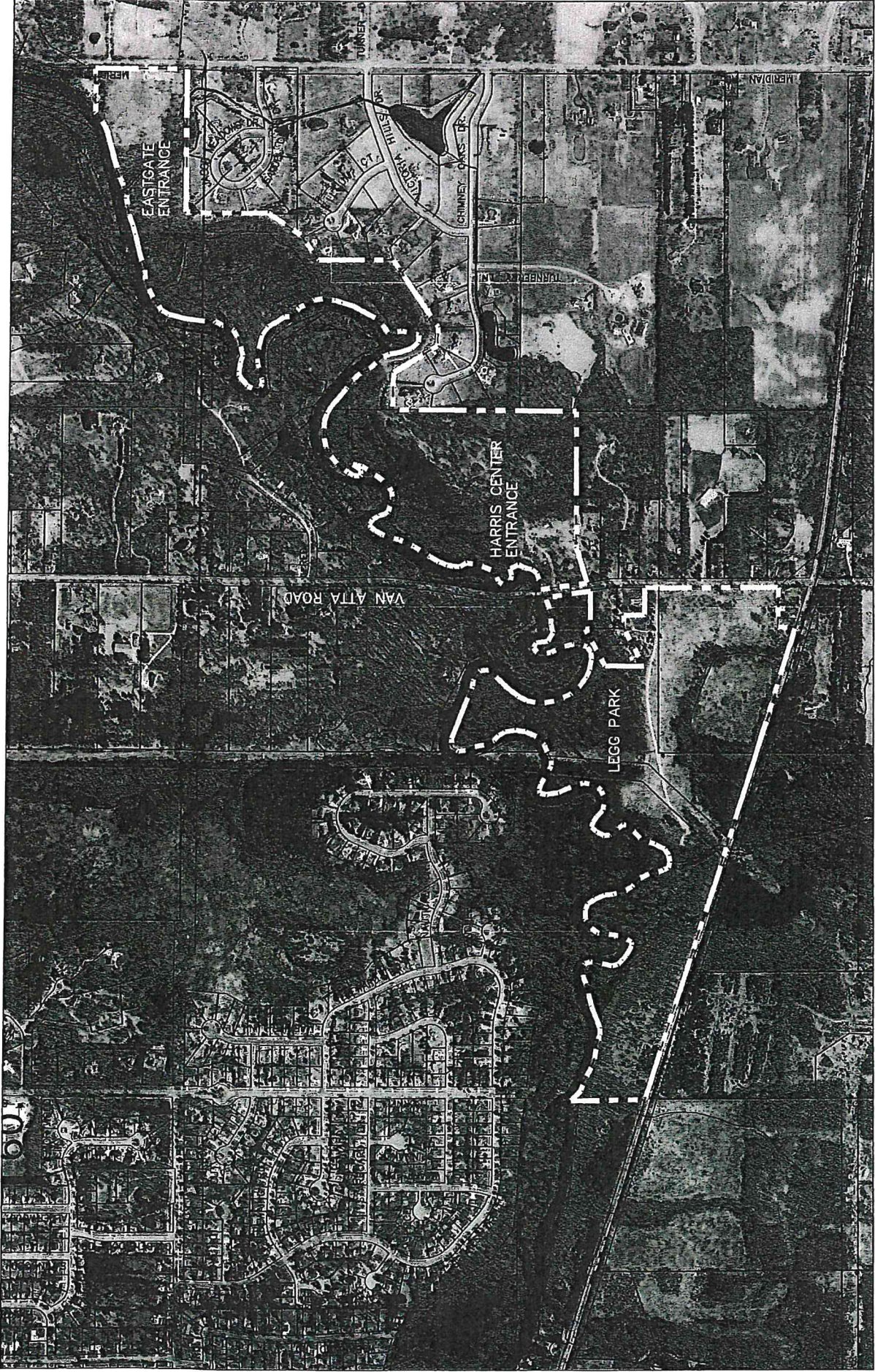

MERIDIAN RIVERFRONT PARK

MERIDIAN TOWNSHIP, MICHIGAN

FEBRUARY 4, 2011



NORTH

SCALE: 1" = 1000'

CHARTER TOWNSHIP OF MERIDIAN

RIVERFRONT PARK

EASTGATE



OPEN DAWN TO DUSK





PUBLIC OUTDOOR RECREATION GRANT
POST-COMPLETION SELF-CERTIFICATION REPORT

This information required under authority of Part 19, PA 451 of 1994, as amended;
the Land and Water Conservation Fund Act of 1965, 78 Stat. 897 (1964); and Part 715, of PA 451 of 1994, as amended.

GRANT TYPE: [] MICHIGAN NATURAL RESOURCES TRUST FUND [] CLEAN MICHIGAN INITIATIVE
(Please select one) [x] LAND AND WATER CONSERVATION FUND [] RECREATION PASSPORT [] BOND FUND

GRANTEE: Meridian Charter Township

PROJECT NUMBER: 26-01426

PROJECT TYPE: Development

PROJECT TITLE: Meridian Riverfront Park

Gravel access road & parking area, trails, picnic pavilion, picnic tables and grills, backstop

PROJECT SCOPE: and player benches, landscaping, park entrance sign, trail signage and LWCF sign.

TO BE COMPLETED BY LOCAL GOVERNMENT AGENCY (GRANTEE)

Table with 3 columns: Name of Agency (Grantee), Contact Person, Title, Address, Telephone, City, State, ZIP, Email. Row 1: Meridian Charter Township, LuAnn Maisner, Director, Parks and Recreation Dept, 5151 Marsh Road, 517.853.4600, Okemos, MI 48864, maisner@meridian.mi.us

SITE DEVELOPMENT

Any change(s) in the facility type, site layout, or recreation activities provided? If yes, please describe change(s). [x]Yes [x]No

Gravel parking area moved to front of park, access road became a paved trail with access to pavilion and nature trails.

Has any portion of the project site been converted to a use other than outdoor recreation? If yes, please describe what portion and describe use. (This would include cell towers and any non-recreation buildings.) []Yes [x]No

Are any of the facilities obsolete? If yes, please explain. []Yes [x]No

SITE QUALITY

Is there a park entry sign which identifies the property or facility as a public recreation area? If yes, please provide a photograph of the sign. If no, please explain. [x]Yes []No

Are the facilities and the site being properly maintained? If no, please explain. [x]Yes []No

Is vandalism a problem at this site? If yes, explain the measures being taken to prevent or minimize vandalism. []Yes [x]No

POST COMPLETION SELF-CERTIFICATION REPORT - CONT'D

Is maintenance scheduled on a regular basis? If yes, give schedule. If no, please explain.

Yes No

Mow 1 x/week, trash 2 x/week, annual trail maintenance

GENERAL

Is a Program Recognition plaque permanently displayed at the site? If yes, please provide a photograph. (Not required for Bond Fund Grants)

Yes No N/A

Is any segment of the general public restricted from using the site or facilities? (i.e. resident only, league only, boaters only, etc.) If yes, please explain.

Yes No

Is a fee charged for use of the site or facilities? If yes, please provide fee structure.

Yes No

What are the hours and seasons for availability of the site?

Dawn until Dusk, 365 days a year

COMMENTS (ATTACH SEPARATE SHEET IF MORE SPACE IS NEEDED)

POST COMPLETION SELF-CERTIFICATION REPORT - CONT'D

CERTIFICATION

I do hereby certify that I am duly elected, appointed and/or authorized by the Grantee named above and that the information and answers provided herein are true and accurate to the best of my personal knowledge, information and belief.

LuAnn Maisner CPRP

Please print

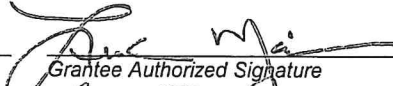
Grantee Authorized Signature

11-2-21
Date

Bridget Cannon

Please print

Witness Signature

11/2/2021
Date

Send completed report to: **POST COMPLETION GRANT INSPECTION REPORTS
GRANTS MANAGEMENT
MICHIGAN DEPARTMENT OF NATURAL RESOURCES
PO BOX 30425
LANSING MI 48909-7925**

CERTIFIED BOUNDARY SURVEY

BOUNDARY MAP & LEGAL
DESCRIPTION 11/85
26-01426

FOR: MERIDIAN CHARTER TOWNSHIP

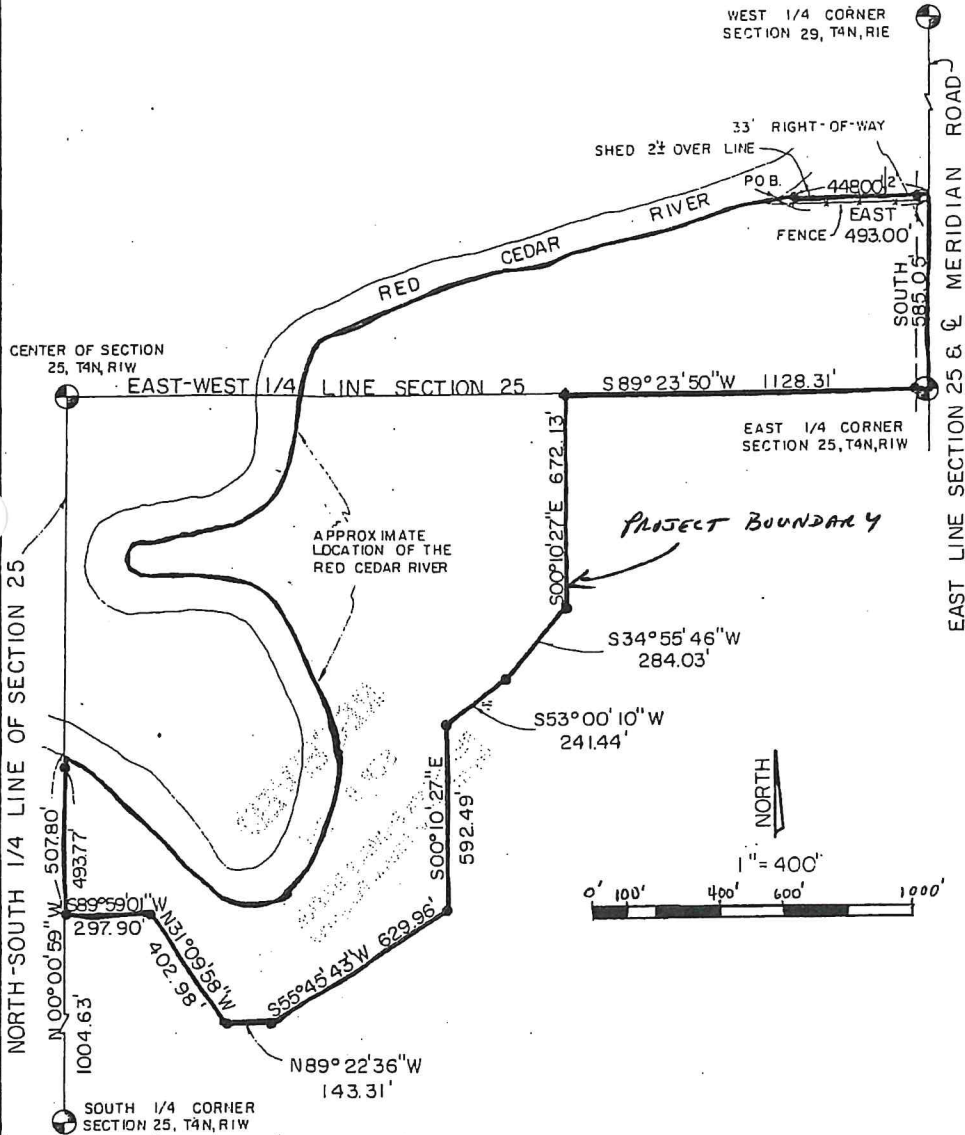

LEGEND

- = SET 1/2" BAR w/CAP
 - = SURVEY BOUNDARY LINE
 - = DISTANCE NOT TO SCALE
- ALL DIMENSIONS IN FEET AND DECIMALS THEREOF
- IMPROVEMENTS NOT SHOWN

BRYAN LAND SURVEYS, P.C. 6019 Marsh Road HASLETT, MICHIGAN 48840 Ph. (517) 339-1014		
DRAWN BY	G J W	SECTION 25, T4N, R1W
FIELD WORK BY	GLV	JOB NUMBER: 84 - B - 4712
SHEET	1 OF 2	

CHARTER TOWNSHIP OF MERIDIAN

RIVERFRONT PARK

EASTGATE

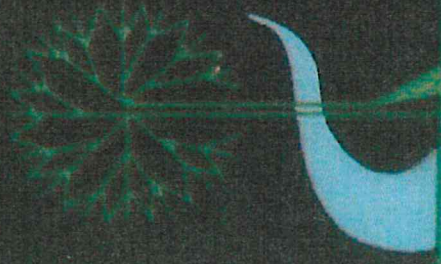

OPEN DAWN TO DUSK

NO HUNTING

Trail Map

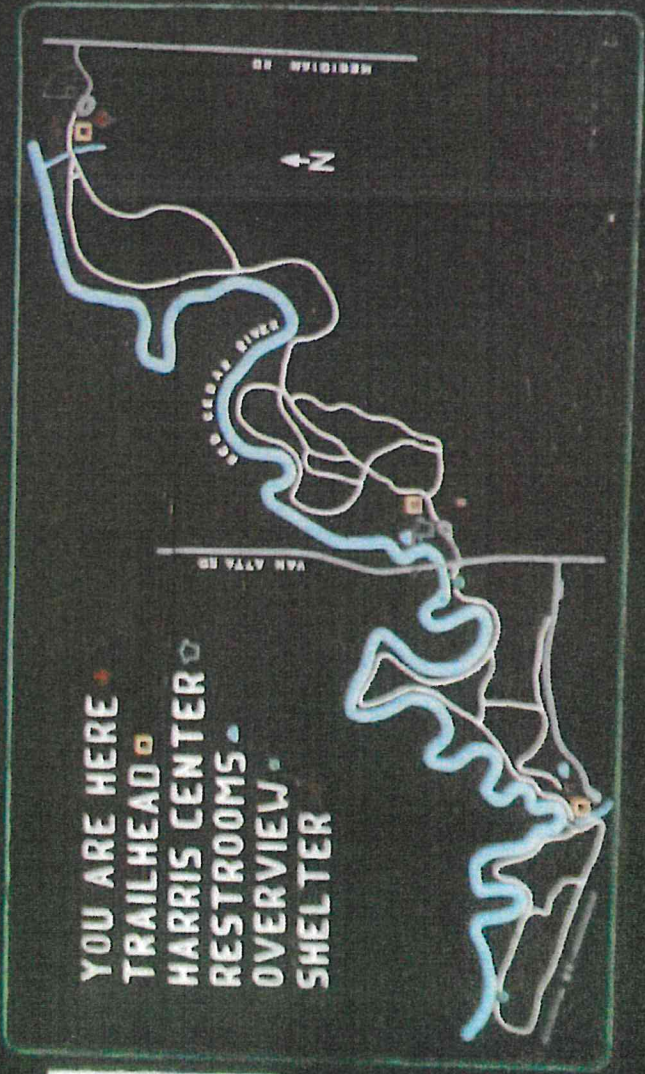
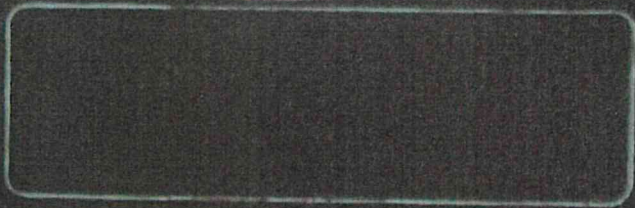



Paved path that replaced
access road (parking area
also relocated to front
of park).

Jane Greenway

From: Kosloski, Chip (DNR) <KosloskiC3@michigan.gov>
Sent: Thursday, April 16, 2015 8:22 AM
To: Jane Greenway
Subject: RE: Eastgate Park, Okemos, remove baseball backstop

Hi Jane,

I guess that we also send a formal request to the NPS for the removal of these items. Once approved and signed off on, we will send you a formal letter for your records. Just wanted to give you a heads up.

Thanks,

Chip Kosloski
Grant Coordinator (Regions: 7, 8, & 9)
Grants Management Section
Finance and Operations Division
Michigan Department of Natural Resources
Phone: 517-284-5965
Email: kosloskic3@michigan.gov

From: Kosloski, Chip (DNR)
Sent: Wednesday, April 15, 2015 12:35 PM
To: 'Jane Greenway'
Subject: RE: Eastgate Park, Okemos, remove baseball backstop

Hi Jane,

My email can serve as the official notice that we have "ok'd" the removal of the backstop and benches.

We took the kids to the doc on Monday – just allergies/low-level infection right now, hoping they can kick it, and that it doesn't turn into something worse!

Thanks,

Chip Kosloski
Grant Coordinator (Regions: 7, 8, & 9)
Grants Management Section
Finance and Operations Division
Michigan Department of Natural Resources
Phone: 517-284-5965
Email: kosloskic3@michigan.gov

From: Jane Greenway [<mailto:greenway@meridian.mi.us>]
Sent: Wednesday, April 15, 2015 12:01 PM
To: Kosloski, Chip (DNR)
Subject: RE: Eastgate Park, Okemos, remove baseball backstop

Hi Chip – you're right. I couldn't find anything on Wonch prior to 2012 either. Thanks for reviewing the Eastgate one though. Is Christie going to write us a letter or would it be safe to use this email as proof that we received the "ok" to remove the backstops at Eastgate?

Hope your kids are feeling better. We have a five year old who is in junior kindergarten at the Peoples Church. There is a bug going around his school (like a stomach flu type of thing) and it's knocking kids out for 5-7 days. Hope we escape it because that sounds awful.

Jane

Jane L. Greenway, LLA
Parks and Land Management Coordinator
Meridian Charter Township
Phone 517-853-4610
Email greenway@meridian.mi.us

"Creating Community Through People, Parks, and Programs"

From: Kosloski, Chip (DNR) [<mailto:KosloskiC3@michigan.gov>]
Sent: Wednesday, April 15, 2015 11:53 AM
To: Jane Greenway
Subject: RE: Eastgate Park, Okemos, remove baseball backstop

Hello Jane –

I apologize for my delay in response. I was out with 2 sick kids on Monday, was traveling all day yesterday, and we had a MNRTF Board meeting this morning. So I am just now getting back into the office since last Friday.

I spoke with Christie Bayus, program manager for the Land and Water Conservation Fund, regarding your request to remove the backstop and player benches at Meridian Riverfront Park (26-01426). She indicated that since these elements have outlived their useful life expectancy, the DNR and the NPS are OK with having them removed.

With regards to Wonch Park, can you provide a grant # for that project? I looked in Meridian Township's recreation grant history and the only project I see for Wonch Park is an active grant from 2012 (T12-024).

Thanks,

Chip Kosloski
Grant Coordinator (Regions: 7, 8, & 9)
Grants Management Section
Finance and Operations Division
Michigan Department of Natural Resources
Phone: 517-284-5965
Email: kosloskic3@michigan.gov

From: Jane Greenway [<mailto:greenway@meridian.mi.us>]
Sent: Thursday, April 09, 2015 9:53 AM
To: Kosloski, Chip (DNR)
Subject: FW: Eastgate Park, Okemos, remove baseball backstop

Hi Chip –

I sent this email yesterday and later realized that I may have sent it to the incorrect email address?

Thanks,
Jane

From: Jane Greenway
Sent: Wednesday, April 08, 2015 9:36 AM
To: Mayes, Jon (DNR) (MayesJ@michigan.gov)
Cc: Kosloski, Chip (DNR) (KosloskiC2@michigan.gov)
Subject: Eastgate Park, Okemos, remove baseball backstop

Hi Jon and Chip,

We sent the attached letter last year about removing old backstops at Eastgate Park and I do not recall hearing back from the DNR. Our grounds crew is eager to pull them out (they probably don't like mowing around them!)

Have a great day,
Jane

Jane L. Greenway, LLA
Parks and Land Management Coordinator
Meridian Charter Township
Phone 517-853-4610
Email greenway@meridian.mi.us

"Creating Community Through People, Parks, and Programs"







Meridian Township Parks & Trails

Rules and Ordinances

5-Year Parks and Recreation Master Plan 2011-2015

Pavilion Rentals

Farmers' Market

Staff

Volunteer & Sponsorship Opportunities

Glendale Cemetery

Invasive Plants in Meridian Township Parks

Living with Wildlife

Arts and Crafts Marketplaces in Meridian Township

Red Cedar Water Trail







Wench Park - pavilion (no electricity) and restroom building - capacity 30-50



Eastgate Park - pavilion (no restroom or electricity) - capacity 50-75



Legg Park - pavilion (no restroom or electricity) - capacity 25-40

-  [Application to Reserve a Park Pavilion](#)
-  [Park Pavilion Fees](#)
-  [Park Rules and Regulations](#)
-  [Application to reserve park for Wedding in the Village](#)

Official Web site of the Charter Township of Meridian, 5151 Marsh Rd, Okemos MI 48864-1198 Phone 517 353-4000

[Link Policy](#)

[Home](#) | [Careers](#) | [Boards and Commissions](#) | [Code Enforcement](#) | [Community Resources Program](#) | [Elections and Voter Information](#) | [Forms and Applications](#) | [Legal Notices](#) | [Ordinances](#) | [Media Room](#) | [In The News](#) | [Township Projects](#) | [Get Connected](#) | [Organizations and Affiliations](#) | [Contact Us](#) | [About the Township](#) | [Township Departments](#) | [Parks and Recreation](#) | [Recycling](#) | [Bill Payments](#)



MERIDIAN RIVERFRONT PARK

CHARTER TOWNSHIP OF MERIDIAN

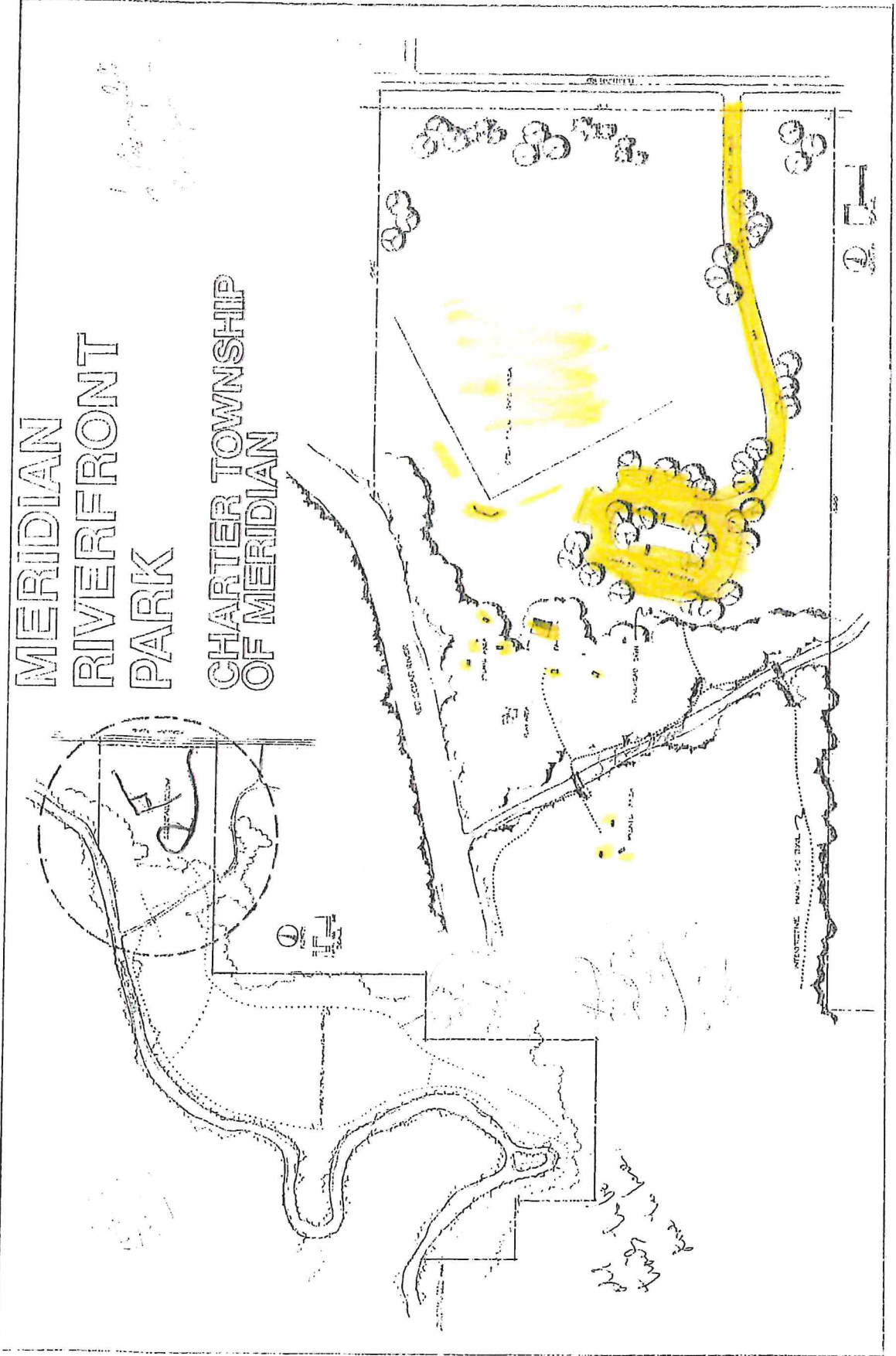

Former drive location

Handwritten note: "The bridge to have the same as the one in the park"

Handwritten note: "Y-20-2000"



Eastgate Pavilion

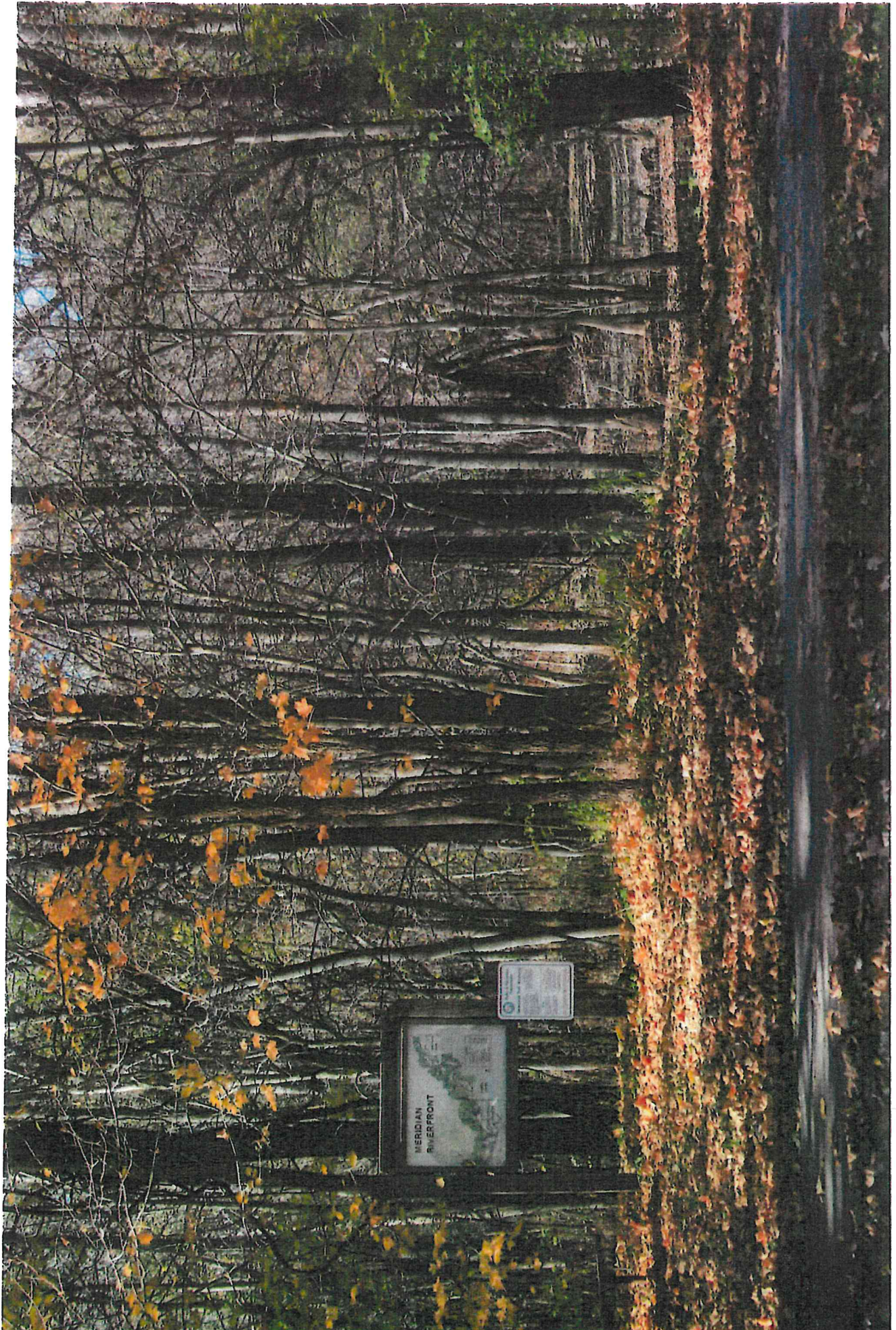

Harris Nature Center and Eastgate Trails

Trail Conditions

Some parts of these trails are located within the floodplain and may be wet, or even impassable during rainy seasons. Please do not ride bikes or horses on the trails at these times.

The distances on the legend refer to the entire trail length. To learn the exact distance of the route you walked, stop into the Harris Nature Center, 3998 Van Atta Road.

The lower Beech Tree Loop is closed because the trail has been washed out by the river.

