



A Prime Community

Appendix D:

Meridian Township DNR Grant History

- a. Grant History
- b. Post-Compliance Inspection Reports



GRANT HISTORY

Grantee

Meridian Charter Township - Ingham County

Project No. 26-00335	Project County: Ingham	Project Year: 1972
Project title: Hillbrook Park		
Project Status: Grant Closed		Grant Amount: \$35,750.00

Scope Item

Project Description: Acquire 15.9 acres. Develop 6 acres to include picnic area, tot lot, multi-purpose court, 2 sets of horseshoe pits, fencing, parking, landscaping, backstop, and signs

Project No. 26-00562	Project County: Ingham	Project Year: 1975
Project title: Towar Gardens Acq.		
Project Status: Grant Closed		Grant Amount: \$3,280.77

Scope Item

Project Description: Aquire .63 acres of land located 1-1/2 mille north of East lansing, to be used for public outdoor recreation

Project No. 26-00750	Project County: Ingham	Project Year: 1976
Project title: Marshall Neighborhood Park		
Project Status: Grant Closed		Grant Amount: \$9,070.20

Scope Item

Project Description: Basketball court, palyground equipment, landscaping, picnic equipment, softball backtop, and LWCF sign, tennis courtland , 2 shufffleboard courts

Project No. 26-01060 R	Project County: Ingham	Project Year: 1978
Project title: Central Park		
Project Status: Grant Closed		Grant Amount: \$5,034.50

Scope Item

Project Description: Park shelter, woodchip trail, plantings, landscaping, signs ,LWCF sign



GRANT HISTORY

Grantee

Meridian Charter Township - Ingham County

Project No. 26-01060 S **Project County: Ingham** **Project Year: 1978**

Project title: Marshall Park

Project Status: Grant Closed

Grant Amount:
\$4,595.00

Scope Item

Project Description: Parking lot, bollards, landscaping & site improvements, LWCF sign

Project No. 26-01060 T **Project County: Ingham** **Project Year: 1978**

Project title: Towar Recreation Area

Project Status: Grant Closed

Grant Amount:
\$9,065.70

Scope Item

Project Description: Acquisition of approximately .66 acres of land

Project No. 26-01101 **Project County: Ingham** **Project Year: 1980**

Project title: Legg Park

Project Status: Grant Closed

Grant Amount:
\$68,888.17

Scope Item

Project Description: Acquisition of 55 acres for outdoor recreation through donation and develop the property for public outdoor recreation.

Project No. 26-01413 **Project County: Ingham** **Project Year: 1985**

Project title: Central Park Phase II

Project Status: Grant Closed

Grant Amount:
\$9,182.00

Scope Item

Project Description: site development/landscaping, play equipment, atheltic equipmet, picnic equipment, signs, trails

Project No. 26-01426 **Project County: Ingham** **Project Year: 1986**

Project title: Meridian Riverfront Park (now Eastgate Park)

Project Status: Grant Closed

Grant Amount:
\$22,525.00

Scope Item



GRANT HISTORY

Grantee

Meridian Charter Township - Ingham County

Gravel access road and parking area

Landscaping

Park entrance sign

Picnic area

Picnic table and grills

Trail signage

Trails

Project Description: gravel access road and parking areas, backstop and player benches, landscaping, park entrance sign, trail signage, LWCF sign

Project No. 26-01698	Project County: Ingham	Project Year: 2009
-----------------------------	-------------------------------	---------------------------

Project title: North Meridian Road Park Improvement

Project Status: Grant Closed

Grant Amount:
\$75,000.00

Scope Item

Concrete sidewalk and crosswalk striping

Drinking fountain

Restroom building

Site preparation

Site utilities

Project Description: Development to include a universally-accessible restroom, sidewalks for enhanced accessibility, utilities and landscaping.

Project No. BF89-437	Project County: Ingham	Project Year: 1989
-----------------------------	-------------------------------	---------------------------

Project title: Central Park North (Nancy L. Moore Park)

Project Status: Grant Closed

Grant Amount:
\$115,500.00

Scope Item

access road & parking

athletic fields

basketball courts

landscaping

park & sports equipment

pavilion

picnic areas

signage

trails & walkways



GRANT HISTORY

Grantee

Meridian Charter Township - Ingham County

Project Description: Development of a rec. complex to include ball diamonds, soccer fields, basketball & volleyball courts, picnic facilities w/playground, nature trails, parking area as part of total 240 acre Central Park Master Plan.

Project No. BF91-315 **Project County: Ingham** **Project Year: 1991**

Project title: Central Park North-Ph. II (Nancy L. Moore Park)

Project Status: Grant Closed

Grant Amount:
\$47,000.00

Scope Item

- Baseball Field Fixtures
- Interpretive Signs
- Nature Trails w Bridges
- Restroom Facility
- Sewer Extension
- Soccerfield Fixtures
- Transformer and Fees
- Underground Wiring

Project Description: Develop field lights, restroom, and a passive trail system through the wetlands to the existing park trails.

Project No. CM99-173 **Project County: Ingham** **Project Year: 1999**

Project title: Ferguson Park Renovation

Project Status: Grant Closed

Grant Amount:
\$150,000.00

Scope Item

- Canoe Launch
- Lawn Restoration and Landscaping
- Play Equipment and Site Furniture
- Restroom Approach and Renovation
- Resurface Parking Lot and Drive
- Slope Protection and Erosion Control

Project Description: Repair bank erosion, restore canoe launch, renovate restrooms and paths to provide accessibility, resurface parking lot, and replace play equipment and surface material.

Project No. TF01-024 **Project County: Ingham** **Project Year: 2001**

Project title: Hartrick Park Development

Project Status: Grant Closed

Grant Amount:
\$488,125.00

Scope Item



GRANT HISTORY

Grantee**Meridian Charter Township - Ingham County**

- Accessible Wildlife Lookout
- Asphalt trails
- Boardwalk
- Entry drive and parking
- Multi-purpose ball diamonds
- Natural trails
- Pavilion/restrooms
- Site grading
- Utilities

Project Description: Project will develop a new park including nature trails, paved pathways, barrier free boardwalk, wildlife lookout, multipurpose ballfields, pavilion/restroom facility, entry drive and parking areas to provide active and passive recreation opportunities.

Project No. TF09-068 **Project County: Ingham** **Project Year: 2009**

Project title: Central Park Fishing Dock

Project Status: Grant Closed

Grant Amount:
\$30,000.00

Scope Item

- Access path - concrete
- Fishing dock
- Interpretive education--signage, fish panels, etc.
- Permit fees
- Site amenities (bench, trash receptacle)

Project Description: Development to include fishing dock, interpretive signage, and park amenities.

Project No. TF1078 **Project County: Ingham** **Project Year: 1985**

Project title: Harris Nature Center (formerly Red Cedar Riverfront Park)

Project Status: Grant Closed

Grant Amount:
\$180,000.00

Scope Item

Project Description: To acquire approximately 60.5 acres of land located along the south bank of the Red Cedar River that includes 2980 feet of river frontage. The property is between Legg Park and Meridian Riverfront Park.

Project No. TF110 **Project County: Ingham** **Project Year: 1978**

Project title: Red Cedar Natural Area



GRANT HISTORY

Grantee

Meridian Charter Township - Ingham County

Project Status: Withdrawn

Grant Amount:
\$138,000.00

Scope Item

Project Description: Acquisition of land on the Red Cedar River.

Project No. TF12-024

Project County: Ingham

Project Year: 2012

Project title: Wonch Park Parthway Development

Project Status: Grant Closed

Grant Amount:
\$45,000.00

Scope Item

Asphalt Trail

Project Description: Development to include adding approximately 2,055 linear feet of paved universally-accessible asphalt pathway.

Project No. TF13-017

Project County: Ingham

Project Year: 2013

Project title: Green Road Land Preserve Acquisition

Project Status: Withdrawn

Grant Amount:
\$99,200.00

Scope Item

Project Description: Acquisition of 5 acres adjacent to Lake Lansing Park North for land preservation in Meridian Township.

Project No. TF628

Project County: Ingham

Project Year: 1982

Project title: Eastgate Park (formerly Riverfront Recreation Area)

Project Status: Grant Closed

Grant Amount:
\$125,000.00

Scope Item

Project Description: To acquire approximately 70 acres of land with 4,650 feet of frontage along the Red Cedar River.

Project No. TF87-212

Project County: Ingham

Project Year: 1987

Project title: Central Park North (Nancy L. Moore Park)

Project Status: Grant Closed

Grant Amount:
\$90,000.00

Scope Item

Project Description: To acquire 40 acres contiguous to the existing 234 acre Central Park.



GRANT HISTORY

Grantee

Meridian Charter Township - Ingham County

Project No. TF94-193 **Project County: Ingham** **Project Year: 1994**
Project title: Legg Park Extension Acquisition
Project Status: Withdrawn **Grant Amount:**
\$71,900.00

Scope Item

Project Description: Purchase 14+ acres of wooded upland with approximately 1,600 linear feet on the Red Cedar River.

Project No. TF94-194 **Project County: Ingham** **Project Year: 1994**
Project title: Harris Nature Center
Project Status: Grant Closed **Grant Amount:**
\$119,600.00

Scope Item

- Drinking Fountain
- Entry Drive
- Interpretive Signage
- Overflow Parking Lot
- Overlook
- Parking
- Railing
- Rest Stops
- Slag Trail

Project Description: Upgrade entry drive, develop overflow parking for 20 cars, develop accessible trail including rest stops, scenic overlook and interpretive signage.

Project No. TF96-106 **Project County: Ingham** **Project Year: 1996**
Project title: Ferguson Park Extension
Project Status: Withdrawn **Grant Amount:**
\$103,875.00

Scope Item

Project Description: Purchase 30 acres of wooded floodplain and upland on the south side of the Red Cedar River, adjacent to Ferguson Park, including 1,460 linear feet of river frontage.

Project No. TF15-0070 **Project County: Ingham** **Project Year: 2015**
Project title: Accessible Pavilion - North Meridian Road Park
Project Status: Grant Closed **Grant Amount:**
\$100,000.00



GRANT HISTORY

Grantee

Meridian Charter Township - Ingham County

Scope Item

Grill

Pavilion

Picnic Table

Project Description: Development to construct a universally accessible pavilion as an addition to an existing restroom building in North Meridian Park. This park is a popular recreation site in Meridian Township with a sledding hill, soccer fields, walking and cross country skiing trails, sand volleyball courts, and a playground area. The four-seasons park sees high use but does not have any structures that provide shade. The pavilion will provide a much-needed shade area as well as an additional gathering area for park users.

Project No. 26-01768

Project County: Ingham

Project Year: 2016

Project title: Accessible Gateway Bridge and Restroom Building

Project Status: PA Executed

Grant Amount:

Scope Item

Project Description: Development of an accessible 14' wide gateway bridge and accessible restroom building to be located at the trailhead of the proposed Central Meridian Trail Connector.

Project No. TF16-0087

Project County: Ingham

Project Year: 2016

Project title: Central Meridian Regional Trail Connector Project

Project Status: PA Executed

Grant Amount:
\$395,000.00

Scope Item

Bench

Bicycle fix-it station

Bike Rack

Electric wheelchair charging station

Boardwalk

Fishing Pier or Dock

Landscaping

Recycle Bin(s)

Signage

Trail 6' wide or more

Project Description: Development to construct 2,500 linear feet of accessible trail and 3,000 square feet of fishing platform in Central Park, a 279-acre community park located in central Meridian Charter Township. The trail serves as an important connection to the proposed Ingham County Trail from Lake Lansing to Michigan State University and the Lansing River Trail. The development will also provide an accessible fishing experience that will enhance outdoor recreation opportunities in the community.



GRANT HISTORY

Grantee

Meridian Charter Township - Ingham County

Project No. TF16-0088 **Project County:** Ingham **Project Year:** 2016

Project title: Ponderosa Land Preserve

Project Status: Grant Closed

Grant Amount:
\$1,150,900.00

Scope Item

Project Description: Acquisition of 89 acres located in Meridian Charter Township. The parcel is located directly south of Meridian Riverfront Park, which is a 204-acre township-owned park that runs along the Red Cedar River. The land will be managed through the local land preservation program, which is a millage funded program developed to enhance Meridian Charter Township's open spaces and natural features. The parcel has a high diversity of vegetation and topographic features including woodlands (with notable oak and maples); wetlands; streams; ponds; flora and many different types of wildlife.

Project No. 26-01791 **Project County:** Ingham **Project Year:** 2017

Project title: Meridian Riverside Accessible Waterless Restroom

Project Status: PA Executed

Grant Amount:

Scope Item

Access Pathway 6' wide or more

Landscaping

Recycle Bin(s)

Restroom Building

Trash Bin(s)

Project Description: Development to construct an accessible waterless restroom near the Harris Nature Center building in Meridian Riverfront Park. The restroom will be located near the existing trail head so that it is highly visible and accessible to the police department, who open and close our parks and restrooms each day. At this point there is a restroom within the nature center building, but when the nature center building is closed this highly visited park would greatly benefit from an outdoor restroom. In addition, the restroom will serve users of the Red Cedar Water Trail, cross-country skiers and snow-shoe users, and the thousands of school children and other drop-in visitors who enjoy the area around the nature center building.

Project No. TF17-0174 **Project County:** Ingham **Project Year:** 2017

Project title: Riverside Accessible Pavilion - Meridian Riverfront Park

Project Status: PA Executed

Grant Amount:
\$100,000.00

Scope Item



GRANT HISTORY

Grantee

Meridian Charter Township - Ingham County

- Access Pathway 6' wide or more
- Grill
- Landscaping
- Pavilion
- Picnic Table
- Recycle Bin(s)
- Signage
- Trash Bin(s)
- Utilities

Project Description: Development to add a pavilion to one of the most heavily used parks within our system. Meridian Riverfront Park is a beautiful 200+ acre linear park that runs alongside the Red Cedar River. The Harris Nature Center at the park has extensive year-round interactions with local schools' science programs. HNC naturalists provide nature programming to the general public. This pavilion will be located near the HNC building and parking lot and will be utilized in various ways including: an outdoor classroom for HNC summer camps and other programs that are held throughout the year; as a picnic area that may be rented by the general public; and as a shelter for paddlers along the Red Cedar Water Trail. Currently there is no shelter at the HNC and a tent is rented each year to provide shade for the summer camp programs.

Project No. TF20-0096 **Project County:** Ingham **Project Year:** 2020

Project title: MSU to Lake Lansing Trail Hub Acquisition

Project Status: PA Executed

Grant Amount:
\$127,500.00

Scope Item

Project Description: Acquisition of a 1.8-acre property adjacent to Nancy Moore Park providing a vital link and the opportunity to build a rest stop for trail enthusiasts and community members to explore and utilize the region. This unique property located centrally to the trail network will provide convenient facilities to create a safer experience for users of the regional trail system. Meridian Township will be looking to integrate novel ideas into the development of this property that will create a unique experience for trail lovers and novice explorers alike. Local residents have repeatedly voted to support trail development and the Township and County have worked together to make regional trails a top priority.

Total number of projects: 31

Total Amount of Grant Given \$3,918,991.34



Michigan Department of Natural Resources - Grants Management

PUBLIC OUTDOOR RECREATION GRANT
POST-COMPLETION SELF-CERTIFICATION REPORT

This information required under authority of Part 19, PA 451 of 1994, as amended; the Land and Water Conservation Fund Act of 1965, 78 Stat. 897 (1964); and Part 715, of PA 451 of 1994, as amended.

GRANT TYPE: [] MICHIGAN NATURAL RESOURCES TRUST FUND [] CLEAN MICHIGAN INITIATIVE
(Please select one) [] LAND AND WATER CONSERVATION FUND [] RECREATION PASSPORT [X] BOND FUND

GRANTEE: Meridian Charter Township

PROJECT NUMBER: BF89-437

PROJECT TYPE: Development

PROJECT TITLE: Central Park North (Nancy Moore Park)

Two ball diamonds, 2 soccer fields, basketball court, 2 volleyball courts, picnic area, pavilion, playground, nature trails, parking areas and landscaping

TO BE COMPLETED BY LOCAL GOVERNMENT AGENCY (GRANTEE)

Table with 3 columns: Name of Agency (Grantee), Contact Person, Title, Address, Telephone, City, State, ZIP, Email. Row 1: Meridian Charter Township, LuAnn Maisner, Director, 5151 Marsh Road, 517-853-4600, Okemos MI 48864, maisner@meridian.mi.us

SITE DEVELOPMENT

Any change(s) in the facility type, site layout, or recreation activities provided? If yes, please describe change(s). [] Yes [X] No

Has any portion of the project site been converted to a use other than outdoor recreation? If yes, please describe what portion and describe use. (This would include cell towers and any non-recreation buildings.) [] Yes [X] No

Are any of the facilities obsolete? If yes, please explain. [] Yes [X] No

SITE QUALITY

Is there a park entry sign which identifies the property or facility as a public recreation area? If yes, please provide a photograph of the sign. If no, please explain. [X] Yes [] No

Are the facilities and the site being properly maintained? If no, please explain. [X] Yes [] No

Is vandalism a problem at this site? If yes, explain the measures being taken to prevent or minimize vandalism. [] Yes [X] No

POST COMPLETION SELF-CERTIFICATION REPORT - CONT'D

Is maintenance scheduled on a regular basis? If yes, give schedule. If no, please explain.

Yes No

Trash removal 2 x/week, mowing 1 x/week

GENERAL

Is a Program Recognition plaque permanently displayed at the site? If yes, please provide a photograph. (Not required for Bond Fund Grants)

Yes No N/A

Is any segment of the general public restricted from using the site or facilities? (i.e. resident only, league only, boaters only, etc.) If yes, please explain.

Yes No

Is a fee charged for use of the site or facilities? If yes, please provide fee structure.

Yes No

What are the hours and seasons for availability of the site?

Dawn until Dusk, 365 days a year

COMMENTS (ATTACH SEPARATE SHEET IF MORE SPACE IS NEEDED)

POST COMPLETION SELF-CERTIFICATION REPORT - CONT'D

CERTIFICATION

I do hereby certify that I am duly elected, appointed and/or authorized by the Grantee named above and that the information and answers provided herein are true and accurate to the best of my personal knowledge, information and belief.

LuAnn Maisner CPRP

Please print

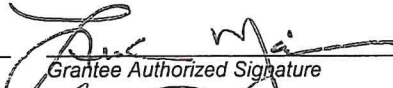
Grantee Authorized Signature

11-2-21
Date

Bridget Cannon

Please print

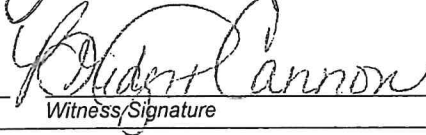
Witness Signature

11/2/2021
Date

**Send completed report to: POST COMPLETION GRANT INSPECTION REPORTS
GRANTS MANAGEMENT
MICHIGAN DEPARTMENT OF NATURAL RESOURCES
PO BOX 30425
LANSING MI 48909-7925**

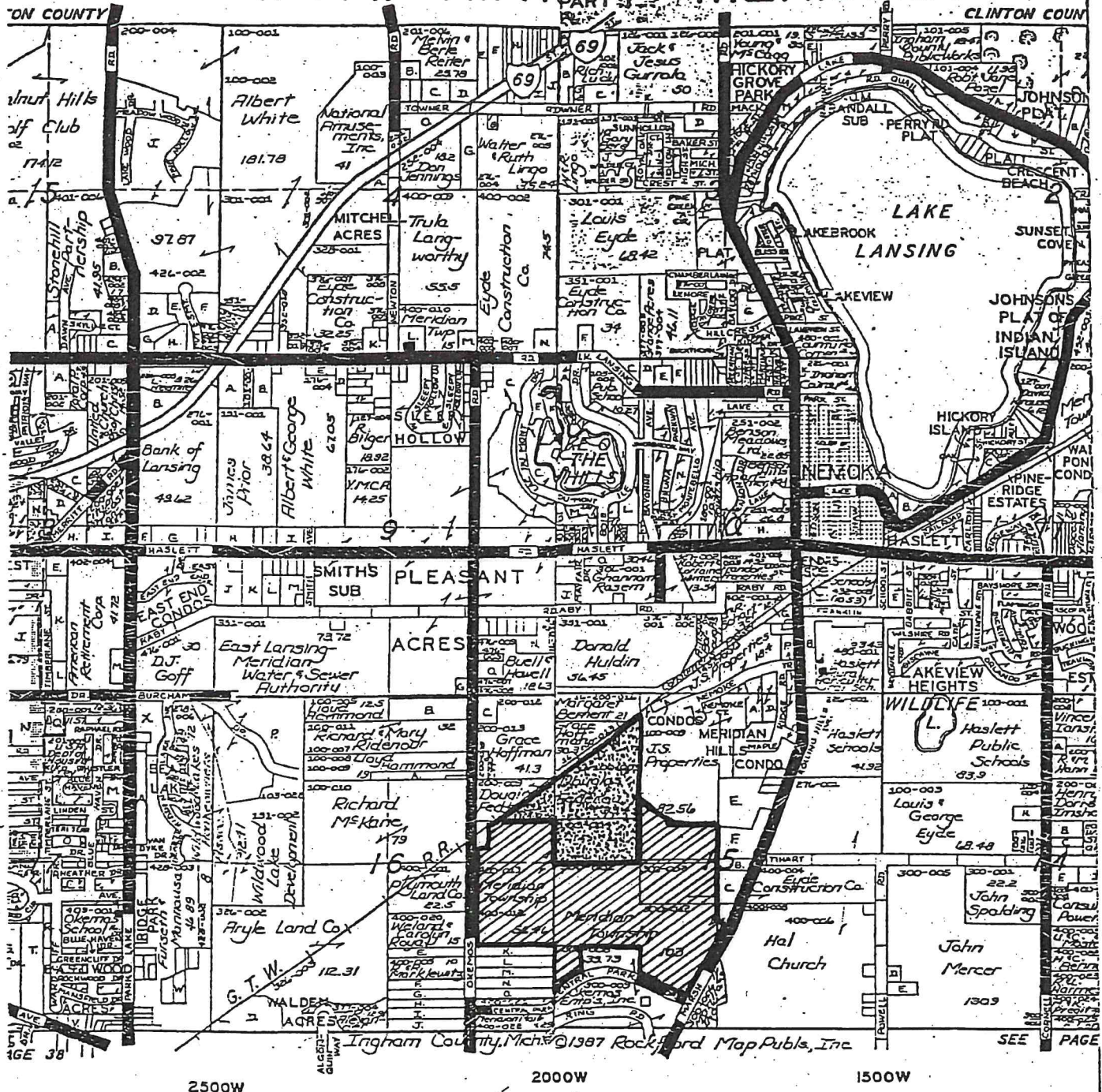

T.4N. - R.1W NORTHEAST MERIDIAN



PROJECT BOUNDARY MAP

INITIALS:

wlw	8/12/91
TOWNSHIP	DATE
JR	8/13/91
D.N.R.	DATE

-  PROJECT AREA OF 89-437
-  EXISTING PARK PROP.

CITY OF MERIDIAN

WANCY L. MOORE COMMUNITY PARK



OPEN DAWN TO DUSK

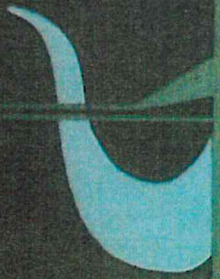

Search



Meridian

CHARTER TOWNSHIP

Connect with Meridian



[About the Township](#)

[Township Departments](#)

[Parks and Recreation](#)

[Recycling](#)

[Bill Payments](#)

[Home](#)

[Careers](#)

[Boards and Commissions](#)

[Code Enforcement](#)

[Community Resources Program](#)

[Elections and Voter Information](#)

[Forms and Applications](#)

[Legal Notices](#)

[Ordinances](#)

[Media Room](#)

[In The News](#)

[Township Projects](#)

[Get Connected](#)

[Organizations and Affiliations](#)

[Contact Us](#)

[In Parks and Recreation:](#)

[Adult Sports](#)

[Youth Sports](#)

[Recreation Programs](#)

[Harris Nature Center](#)

[Special Events](#)

[Parks](#)

Pavilion Rentals



Hartrick Park - pavilion with electricity and restrooms - capacity 125-150

Meridian Township Park System offers picnic opportunities at all of its parks but the following parks have pavilions and/or restrooms available by reservation. For an application, rates and

[Printer-friendly Version](#)

the rules, click on the pdf files below.



Central Park - pavilion & restroom facility with electricity - capacity 100-125



Nancy Moore Park - pavilion and restroom facility - capacity 75-100



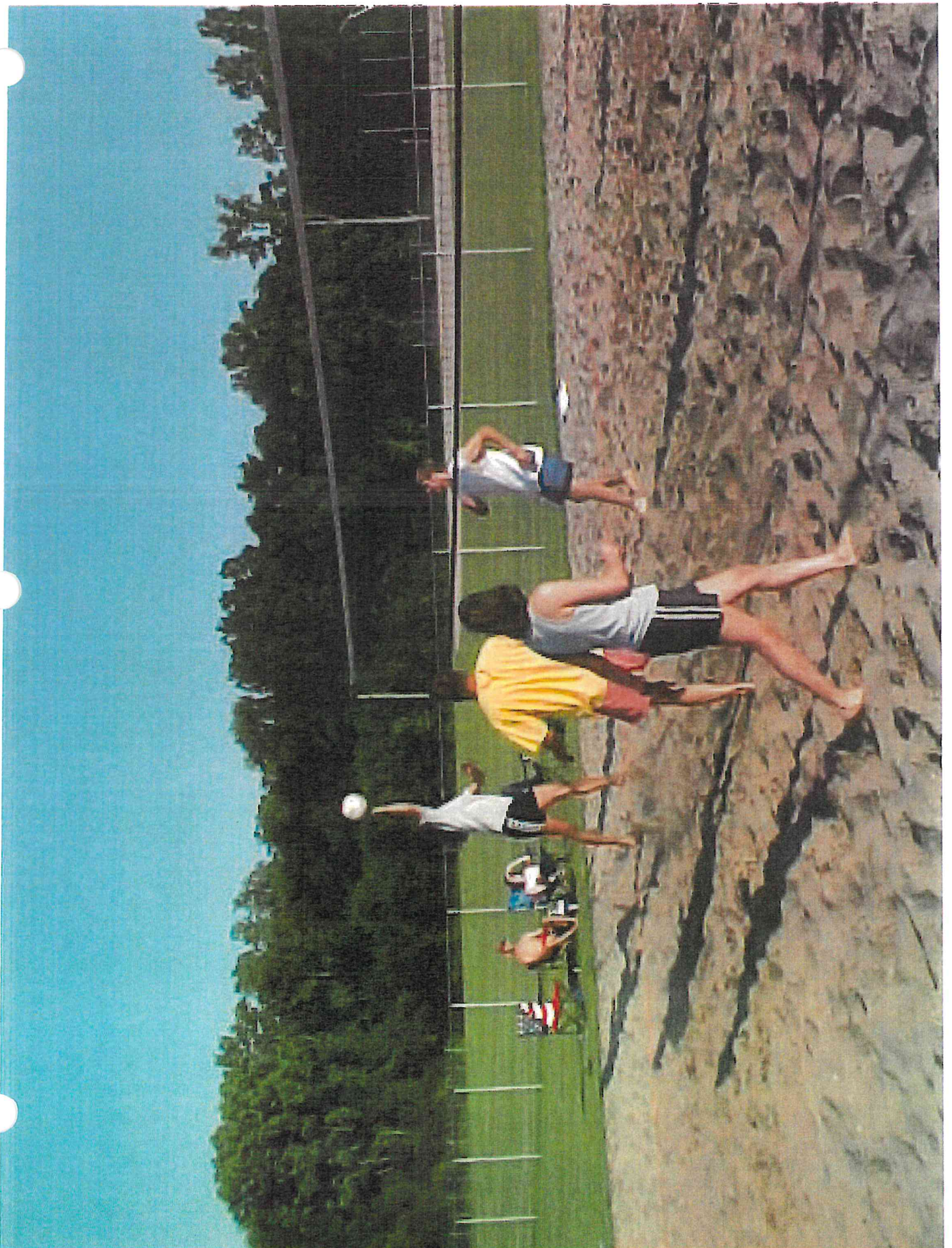

Central Park

3 Parks in 1

Municipal Complex

- 5101 Marsh Road
- Municipal Buildings
- Pavilion with Restrooms
- Farmers' Market (seasonal)
- Soccer Field
- Picnic and Playground Areas
- Fishing Pond
- Historical Village
- Access to the marked trail system

Nancy L. Moore Community Park

- 1960 Gaylord C. Smith Drive
- 40 Acres
- Recreation Complex: soccer fields, baseball fields, sand volleyball, and basketball courts
- Pavilion with Restrooms
- Picnic and Playground Areas
- Access to the marked trail system

Central Park South

- 1990 Central Park Drive
- 15 Acres
- Picnic Area
- Fishing Pond
- Access to the marked trail system



Meridian Township welcomes all park visitors, regardless of race religion, age or level of ability.

Please call the Harris Nature Center at (517) 349-3866 to speak with a naturalist for additional information on these trails or any Meridian Township Park. To reserve a pavilion, call the Meridian Township Parks and Recreation office at (517) 349-4640, extension 305.

Central Park

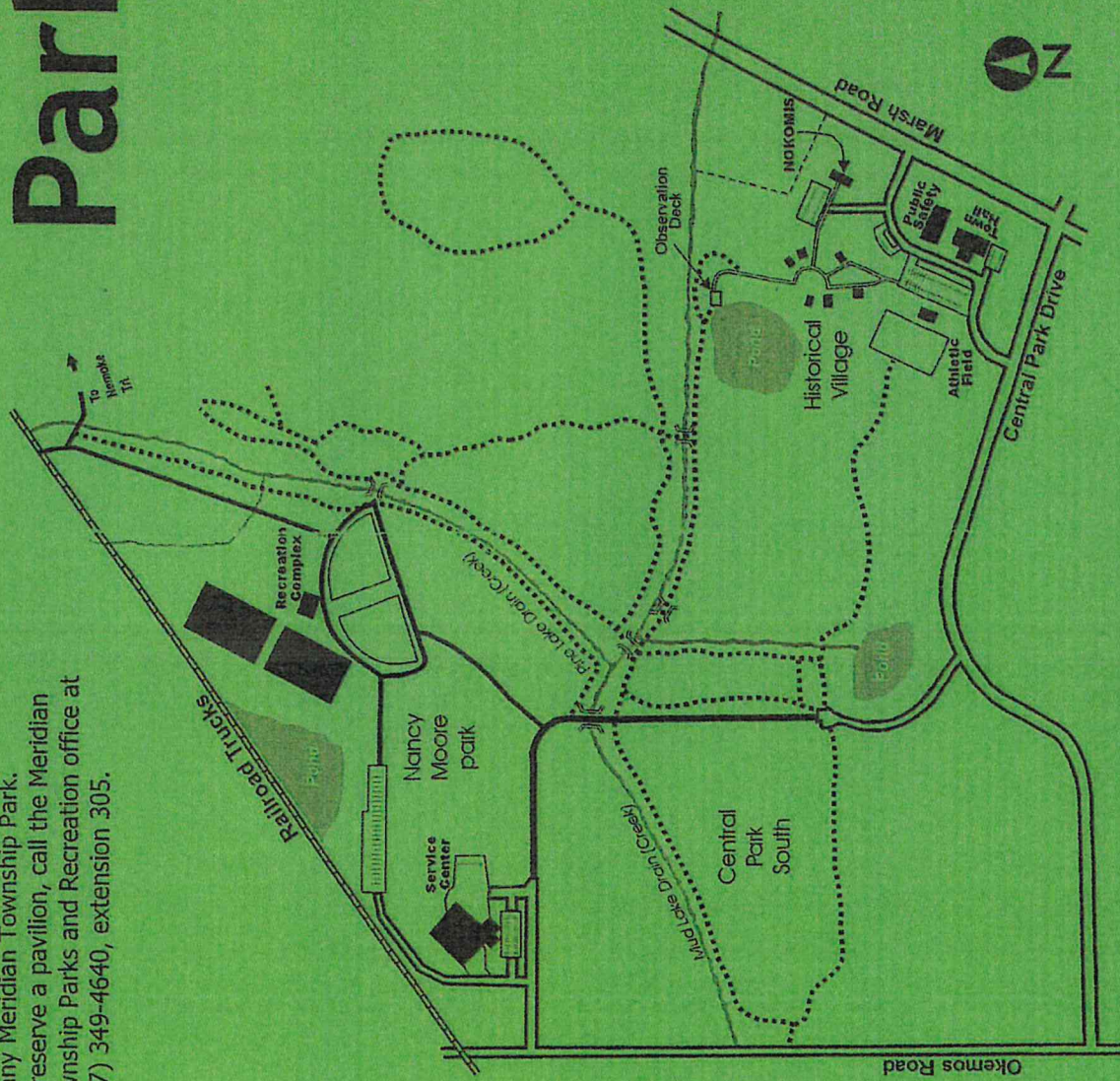

Your Park Millage Dollars at Work

Second Edition, First Printing, August 2004





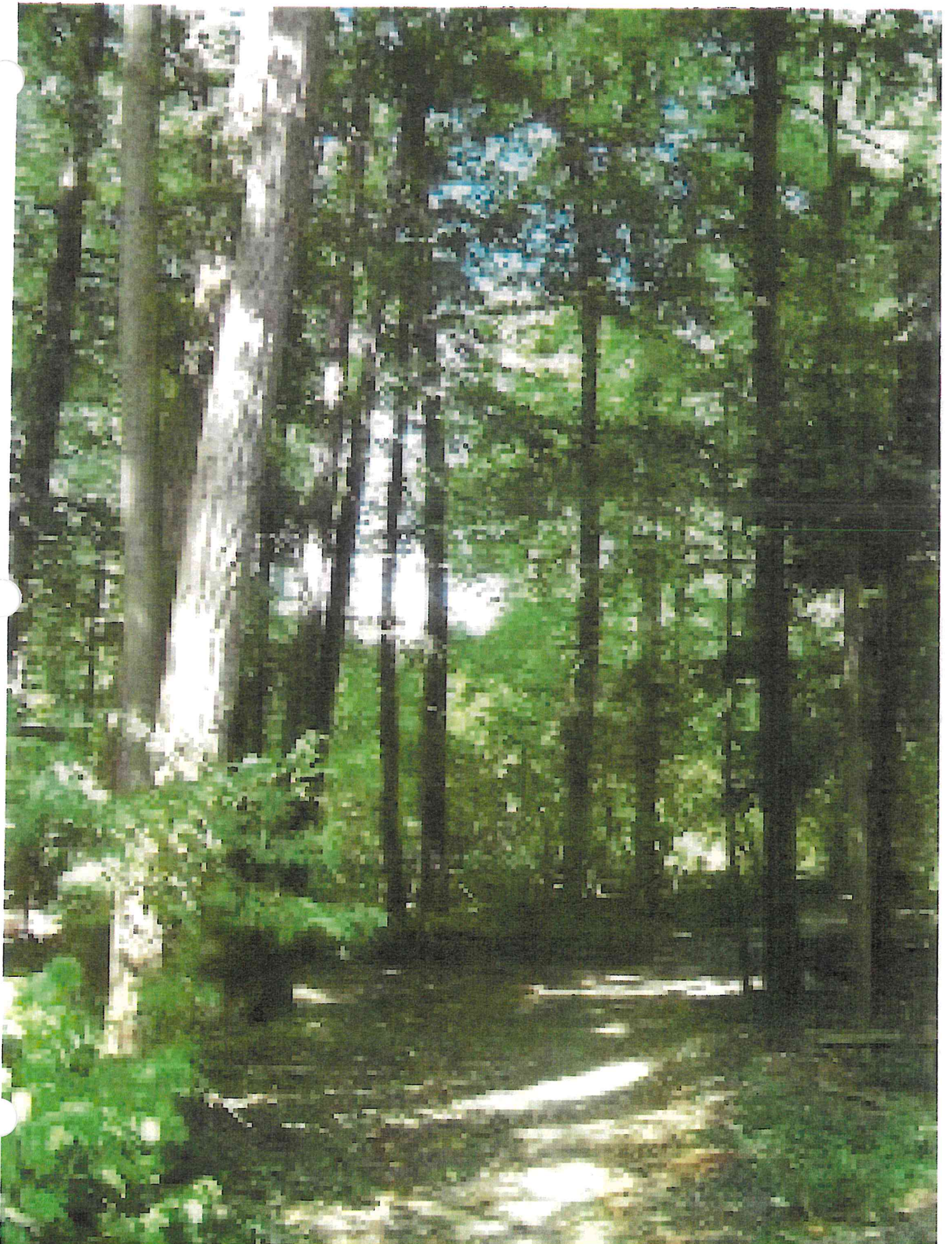



Nancy Moore Park







Michigan Department of Natural Resources - Grants Management

PUBLIC OUTDOOR RECREATION GRANT
POST-COMPLETION SELF-CERTIFICATION REPORT

This information required under authority of Part 19, PA 451 of 1994, as amended;
the Land and Water Conservation Fund Act of 1965, 78 Stat. 897 (1964); and Part 715, of PA 451 of 1994, as amended.

GRANT TYPE: [X] MICHIGAN NATURAL RESOURCES TRUST FUND [] CLEAN MICHIGAN INITIATIVE
[] LAND AND WATER CONSERVATION FUND [] RECREATION PASSPORT [] BOND FUND

GRANTEE: Meridian Charter Township

PROJECT NUMBER: TF87-212

PROJECT TYPE: Acquisition

PROJECT TITLE: Central Park North (Nancy L. Moore Park)

Acquisition of 40 acres contiguous to the existg 234-acre Central Park

PROJECT SCOPE:

TO BE COMPLETED BY LOCAL GOVERNMENT AGENCY (GRANTEE)

Table with 3 columns: Name of Agency (Grantee), Contact Person, Title, Address, Telephone, City, State, ZIP, Email. Row 1: Meridian Charter Township, LuAnn Maisner, Director, Parks and Recreation Dept, 5151 Marsh Road, 517.853.4600, Okemos, MI 48864, maisner@meridian.mi.us

SITE DEVELOPMENT

Any change(s) in the facility type, site layout, or recreation activities provided? If yes, please describe change(s). [] Yes [X] No

Has any portion of the project site been converted to a use other than outdoor recreation? If yes, please describe what portion and describe use. (This would include cell towers and any non-recreation buildings.) [] Yes [X] No

Are any of the facilities obsolete? If yes, please explain. [] Yes [X] No

SITE QUALITY

Is there a park entry sign which identifies the property or facility as a public recreation area? If yes, please provide a photograph of the sign. If no, please explain. [X] Yes [] No

Are the facilities and the site being properly maintained? If no, please explain. [X] Yes [] No

Is vandalism a problem at this site? If yes, explain the measures being taken to prevent or minimize vandalism. [] Yes [X] No

POST COMPLETION SELF-CERTIFICATION REPORT - CONT'D

Is maintenance scheduled on a regular basis? If yes, give schedule. If no, please explain.

Yes No

Mow 1 x/week; Trash 2 x/week; Snow removal

GENERAL

Is a Program Recognition plaque permanently displayed at the site? If yes, please provide a photograph. (Not required for Bond Fund Grants)

Yes No N/A

Is any segment of the general public restricted from using the site or facilities? (i.e. resident only, league only, boaters only, etc.) If yes, please explain.

Yes No

Is a fee charged for use of the site or facilities? If yes, please provide fee structure.

Yes No

What are the hours and seasons for availability of the site?

Dawn until Dusk, 365 days a year

COMMENTS (ATTACH SEPARATE SHEET IF MORE SPACE IS NEEDED)

POST COMPLETION SELF-CERTIFICATION REPORT - CONT'D

CERTIFICATION

I do hereby certify that I am duly elected, appointed and/or authorized by the Grantee named above and that the information and answers provided herein are true and accurate to the best of my personal knowledge, information and belief.

LuAnn Maisner CPRP

Please print

[Handwritten Signature]
Grantee Authorized Signature

Date

11-2-21

Bridget Cannon

Please print

[Handwritten Signature]
Witness Signature

Date

11/2/2021

Send completed report to: **POST COMPLETION GRANT INSPECTION REPORTS
GRANTS MANAGEMENT
MICHIGAN DEPARTMENT OF NATURAL RESOURCES
PO BOX 30425
LANSING MI 48909-7925**

T.4N. - R.1W NORTHEAST MERIDIAN PART

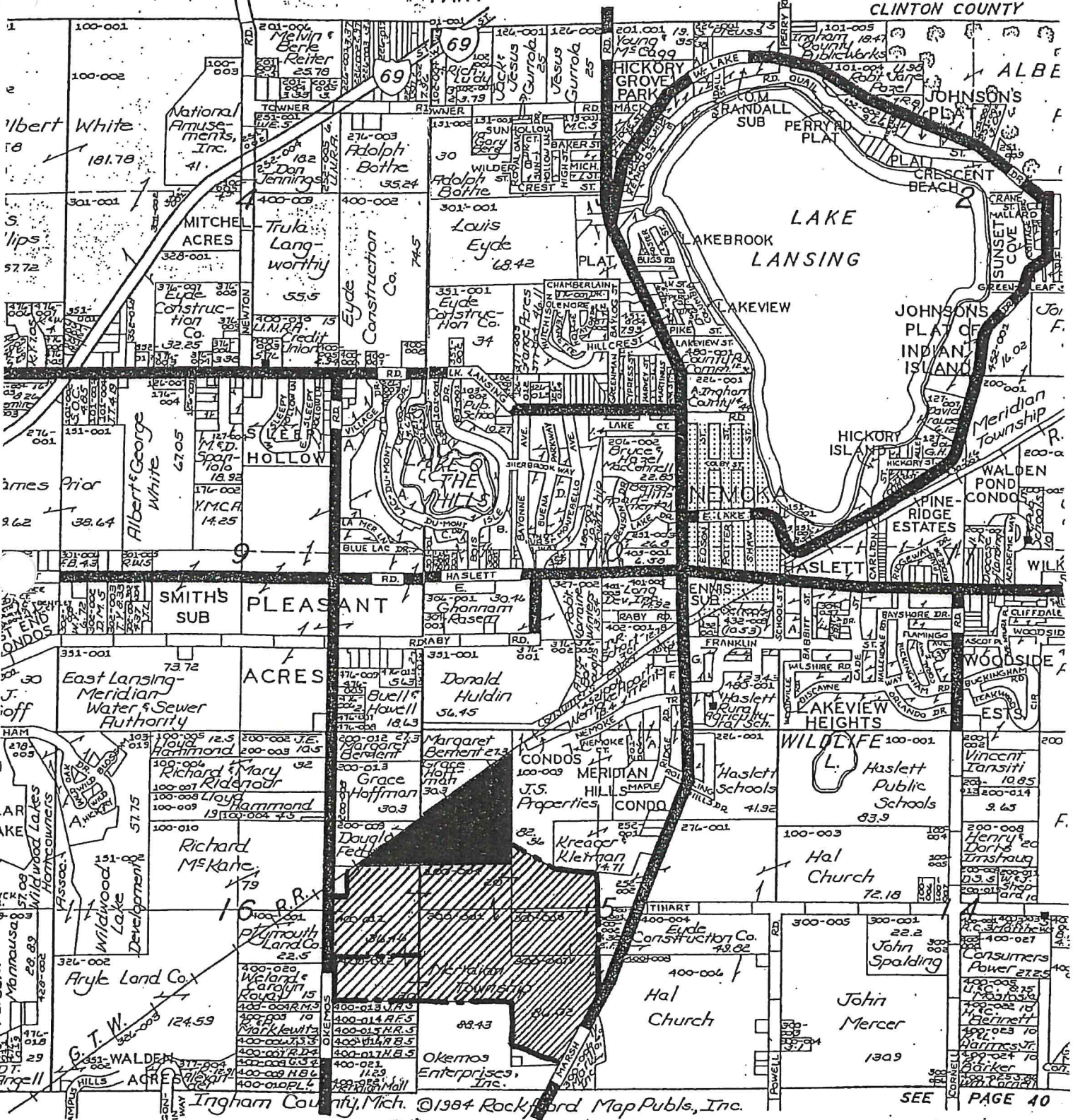

PROJECT BOUNDARY MAP

INITIALS

df
TOWNSHIP
McO

10-27-88

DATE

1/10/288

- PROJECT AREA
MNRTF # 87-212
- EXISTING PARK PROP.

SEE PAGE 40

Ingham County, Mich. ©1984 Rockford Map Publs., Inc.

CITY OF MERIDIAN

NANCY L. MOORE COMMUNITY PARK



OPEN DAWN TO DUSK

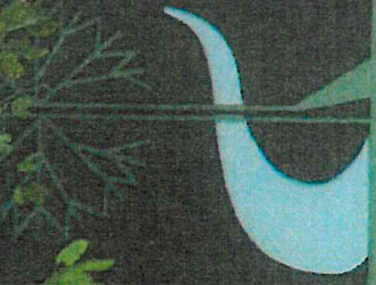



PUBLIC OUTDOOR RECREATION GRANT
POST-COMPLETION SELF-CERTIFICATION REPORT

This information required under authority of Part 19, PA 451 of 1994, as amended;
the Land and Water Conservation Fund Act of 1965, 78 Stat. 897 (1964); and Part 715, of PA 451 of 1994, as amended.

GRANT TYPE: [] MICHIGAN NATURAL RESOURCES TRUST FUND [] CLEAN MICHIGAN INITIATIVE
[] LAND AND WATER CONSERVATION FUND [] RECREATION PASSPORT [X] BOND FUND

GRANTEE: Meridian Charter Township

PROJECT NUMBER: BF91-315

PROJECT TYPE: Development

PROJECT TITLE: Central Park North-Phase II (Nancy Moore Park)

PROJECT SCOPE: Drinking fountain, ballfield fencing, pathways, underground wiring,
sewer extension and restroom building

Table with 3 columns: Name of Agency (Grantee), Contact Person, Title, Address, Telephone, City, State, ZIP, Email. Row 1: Meridian Charter Township, LuAnn Maisner, Director, Department of Parks & Recreation, 5151 Marsh Road, Okemos MI 48864, 517-853-4600, maisner@meridian.mi.us

SITE DEVELOPMENT

Any change(s) in the facility type, site layout, or recreation activities provided? [] Yes [X] No

Has any portion of the project site been converted to a use other than outdoor recreation? [] Yes [X] No

Are any of the facilities obsolete? [] Yes [X] No

SITE QUALITY

Is there a park entry sign which identifies the property or facility as a public recreation area? [X] Yes [] No

Are the facilities and the site being properly maintained? [X] Yes [] No

Is vandalism a problem at this site? [] Yes [X] No

POST COMPLETION SELF-CERTIFICATION REPORT - CONT'D

Is maintenance scheduled on a regular basis? If yes, give schedule. If no, please explain. Yes No

Restroom cleaning 2 x/week, trash removal 2 x/week, mowing 1 x/week, pathway snow removal as needed.

GENERAL

Is a Program Recognition plaque permanently displayed at the site? If yes, please provide a photograph. (Not required for Bond Fund Grants) Yes No N/A

Is any segment of the general public restricted from using the site or facilities? (i.e. resident only, league only, boaters only, etc.) If yes, please explain. Yes No

Is a fee charged for use of the site or facilities? If yes, please provide fee structure. Yes No

What are the hours and seasons for availability of the site?

Dawn until Dusk, 365 days a year

COMMENTS (ATTACH SEPARATE SHEET IF MORE SPACE IS NEEDED)

POST COMPLETION SELF-CERTIFICATION REPORT - CONT'D

CERTIFICATION

I do hereby certify that I am duly elected, appointed and/or authorized by the Grantee named above and that the information and answers provided herein are true and accurate to the best of my personal knowledge, information and belief.

LuAnn Maisner CPRP

Please print

LuAnn Maisner
Grantee Authorized Signature

11-2-21
Date

Bridget Cannon

Please print

Bridget Cannon
Witness Signature

11/2/2021
Date

**Send completed report to: POST COMPLETION GRANT INSPECTION REPORTS
GRANTS MANAGEMENT
MICHIGAN DEPARTMENT OF NATURAL RESOURCES
PO BOX 30425
LANSING MI 48909-7925**

T.4N.-R.1W NORTHEAST MERIDIAN

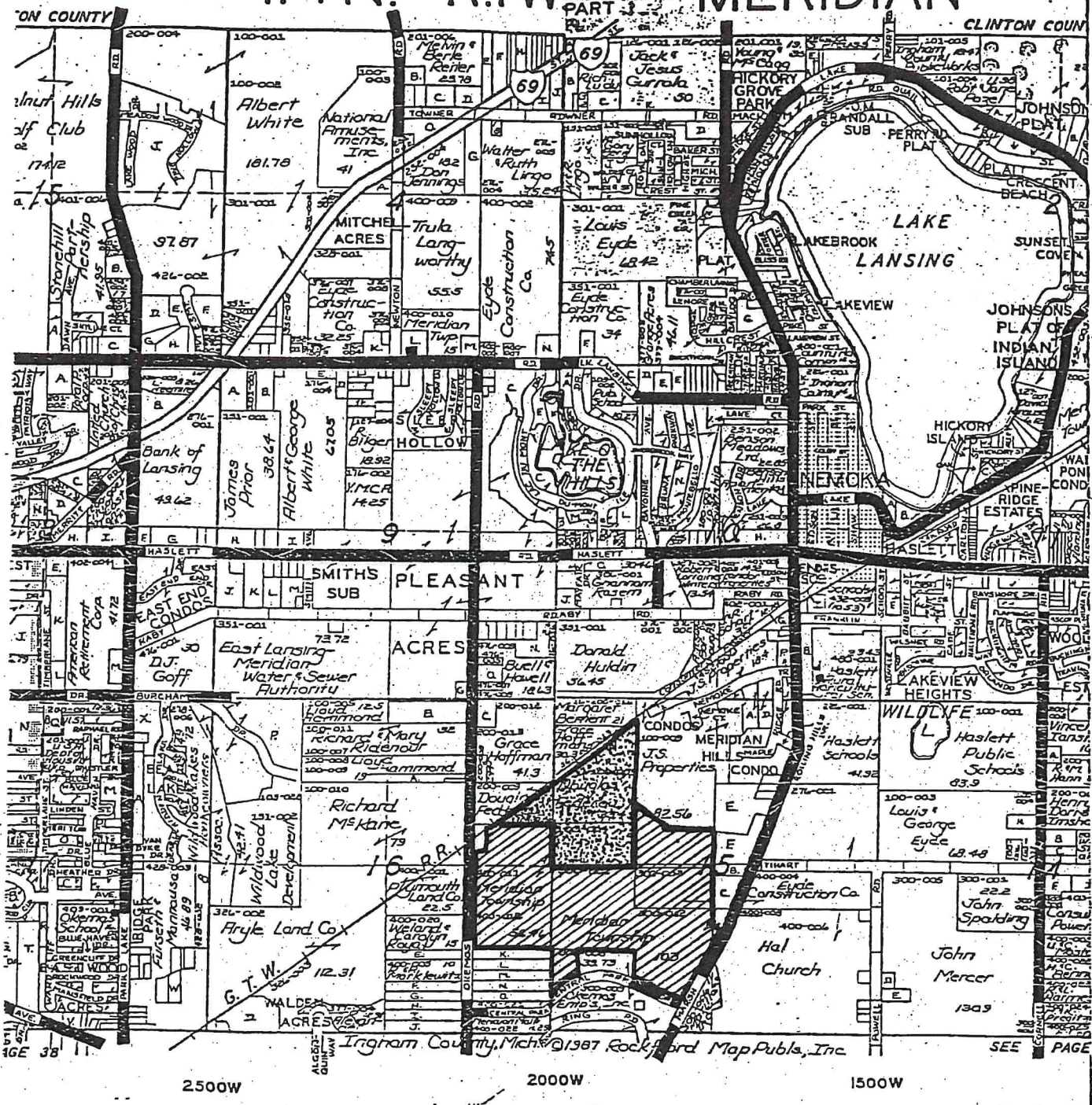

PROJECT BOUNDARY MAP

INITIALS:

wlw
TOWNSHIP

8/12/91
DATE

 PROJECT AREA
BF-89-451

D.N.R.

DATE

 EXISTING PARK PROP.



RESTROOM
BUILDING

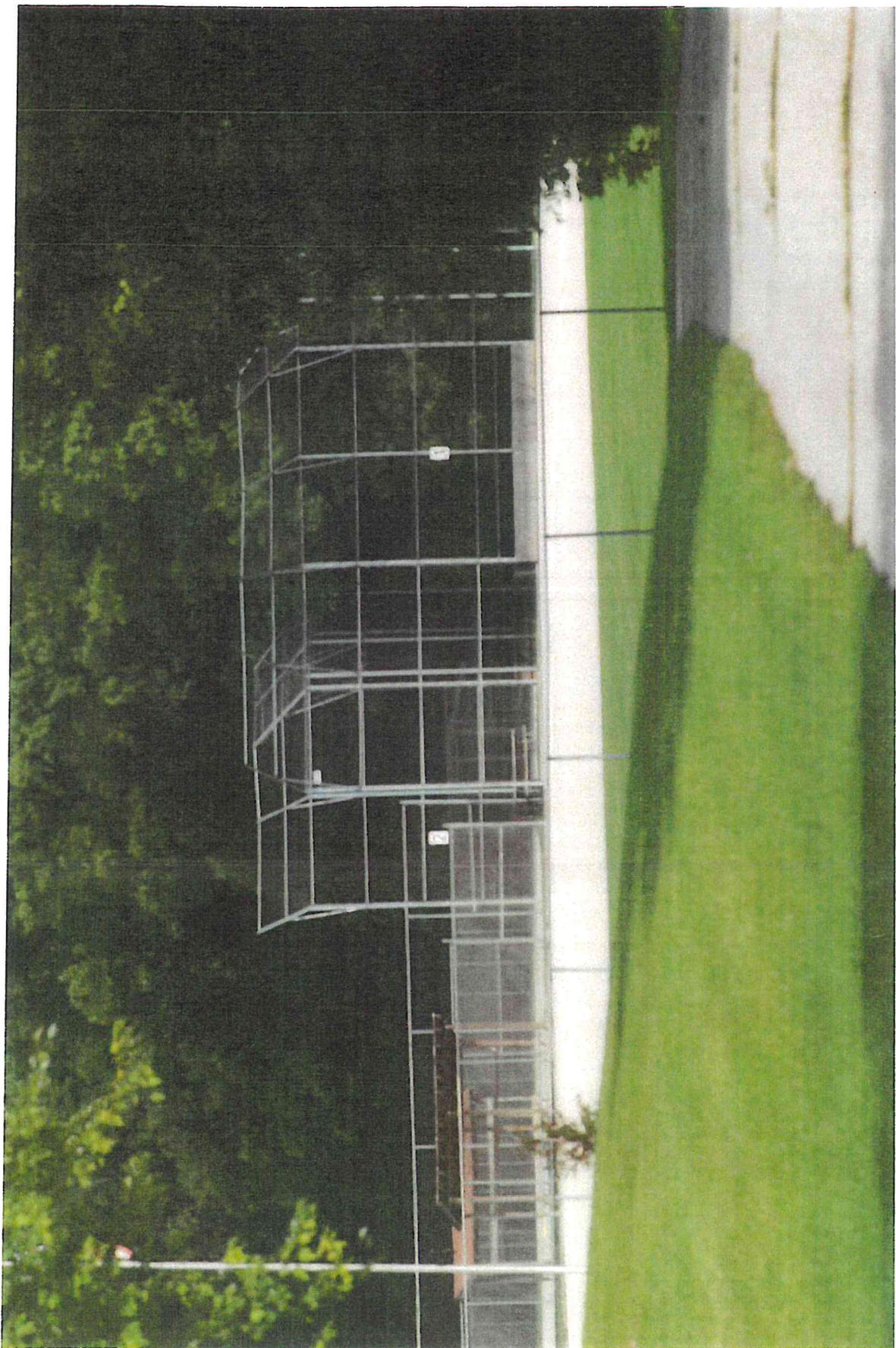

Nancy Moore Park
Originally dedicated Central Park, Meridian, July 1942,
the Park is hereby renamed and dedicated to
Nancy L. Moore, Community Park
in recognition of Nancy Moore's outstanding
contribution to community service and long-standing
dedication to the Meridian Township Park System.
Dedicated June 1995
Meridian Township Park Commission
Nancy Moore, Chair
Elaine Davis, Vice Chair
Eleanor Berch
David Johnson
Phyllis White
Dorothy Hanson





PUBLIC OUTDOOR RECREATION GRANT
POST-COMPLETION SELF-CERTIFICATION REPORT

This information required under authority of Part 19, PA 451 of 1994, as amended;
the Land and Water Conservation Fund Act of 1965, 78 Stat. 897 (1964); and Part 715, of PA 451 of 1994, as amended.

GRANT TYPE: [] MICHIGAN NATURAL RESOURCES TRUST FUND [] CLEAN MICHIGAN INITIATIVE
(Please select one) [x] LAND AND WATER CONSERVATION FUND [] RECREATION PASSPORT [] BOND FUND

GRANTEE: Meridian Charter Township

PROJECT NUMBER: 26-01060R

PROJECT TYPE: Development

PROJECT TITLE: Central Park

Woodchip trail, plantings/landscaping, signs and LWCF sign

PROJECT SCOPE:

TO BE COMPLETED BY LOCAL GOVERNMENT AGENCY (GRANTEE)

Table with 3 columns: Name of Agency (Grantee), Contact Person, Title, Address, Telephone, City, State, ZIP, Email. Row 1: Meridian Charter Township, LuAnn Maisner, Director, Parks and Recreation Dept, 5151 Marsh Road, 517.853.4600, Okemos, MI 48864, maisner@meridian.mi.us

SITE DEVELOPMENT

Any change(s) in the facility type, site layout, or recreation activities provided? If yes, please describe change(s). [] Yes [x] No

Has any portion of the project site been converted to a use other than outdoor recreation? If yes, please describe what portion and describe use. (This would include cell towers and any non-recreation buildings.) [] Yes [x] No

Are any of the facilities obsolete? If yes, please explain. [] Yes [x] No

SITE QUALITY

Is there a park entry sign which identifies the property or facility as a public recreation area? If yes, please provide a photograph of the sign. If no, please explain. [x] Yes [] No

Are the facilities and the site being properly maintained? If no, please explain. [x] Yes [] No

Is vandalism a problem at this site? If yes, explain the measures being taken to prevent or minimize vandalism. [] Yes [x] No

POST COMPLETION SELF-CERTIFICATION REPORT - CONT'D

Is maintenance scheduled on a regular basis? If yes, give schedule. If no, please explain.

Yes No

Annual trail maintenance, trash pick-up 2 x/week, mow grass 1 x/week

GENERAL

Is a Program Recognition plaque permanently displayed at the site? If yes, please provide a photograph. (Not required for Bond Fund Grants)

Yes No N/A

Is any segment of the general public restricted from using the site or facilities? (i.e. resident only, league only, boaters only, etc.) If yes, please explain.

Yes No

Is a fee charged for use of the site or facilities? If yes, please provide fee structure.

Yes No

What are the hours and seasons for availability of the site?

Dawn until Dusk, 365 days a year

COMMENTS (ATTACH SEPARATE SHEET IF MORE SPACE IS NEEDED)

POST COMPLETION SELF-CERTIFICATION REPORT - CONT'D

CERTIFICATION

I do hereby certify that I am duly elected, appointed and/or authorized by the Grantee named above and that the information and answers provided herein are true and accurate to the best of my personal knowledge, information and belief.

LuAnn Maisner CPRP

Please print

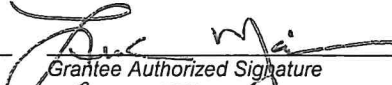
Grantee Authorized Signature

11-2-21
Date

Bridget Cannon

Please print

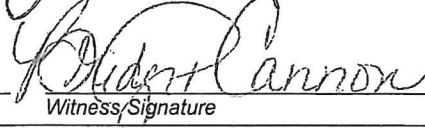
Witness Signature

11/2/2021
Date

Send completed report to: **POST COMPLETION GRANT INSPECTION REPORTS
GRANTS MANAGEMENT
MICHIGAN DEPARTMENT OF NATURAL RESOURCES
PO BOX 30425
LANSING MI 48909-7925**

R-0106
E
PARKING
L

BOUNDARY
L/W

LOT NO
15-100-006
CHURCH PROPERTY

162.7' (PART OF BEGINNING)
N 82° 00' 00" W

MUNICIPAL CENTER (A)

CENTRAL PARK (B)

EXISTING PROPERTY LINE

CENTRAL PARK / MUNICIPAL CENTER

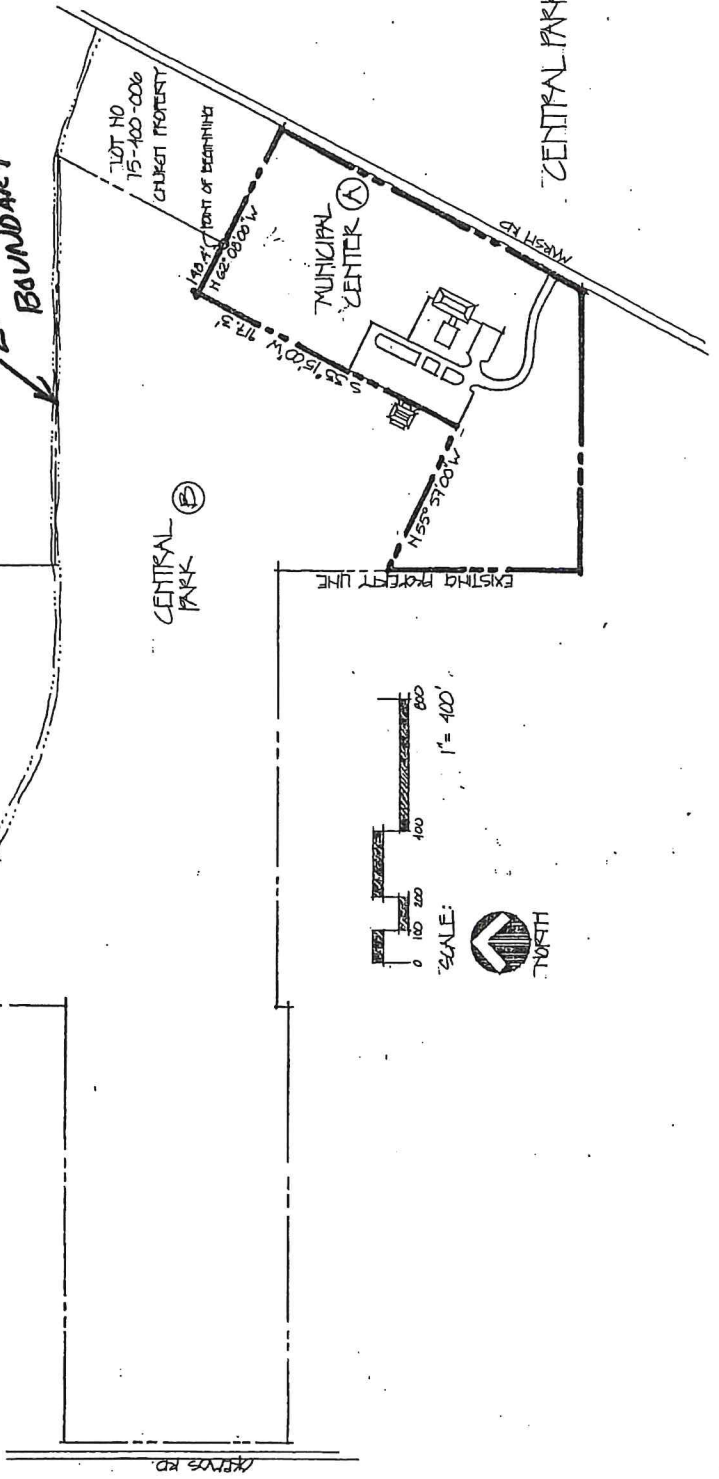
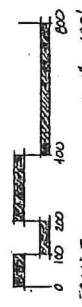



PUBLIC OUTDOOR RECREATION GRANT
POST-COMPLETION SELF-CERTIFICATION REPORT

This information required under authority of Part 19, PA 451 of 1994, as amended; the Land and Water Conservation Fund Act of 1965, 78 Stat. 897 (1964); and Part 715, of PA 451 of 1994, as amended.

GRANT TYPE: [] MICHIGAN NATURAL RESOURCES TRUST FUND [] CLEAN MICHIGAN INITIATIVE
(Please select one) [x] LAND AND WATER CONSERVATION FUND [] RECREATION PASSPORT [] BOND FUND

GRANTEE: Meridian Charter Township

PROJECT NUMBER: 26-01413

PROJECT TYPE: Acquisition

PROJECT TITLE: Central Park - Phase II

Site development/landscaping; play equip, athletic equip, picnic

PROJECT SCOPE: equip, signs & nature trail.

TO BE COMPLETED BY LOCAL GOVERNMENT AGENCY (GRANTEE)

Table with 3 columns: Name of Agency (Grantee), Contact Person, Title, Address, Telephone, City, State, ZIP, Email. Row 1: Meridian Charter Township, LuAnn Maisner, Director, Parks and Recreation Dept, 5151 Marsh Road, Okemos, MI 48864, maisner@meridian.mi.us

SITE DEVELOPMENT

Any change(s) in the facility type, site layout, or recreation activities provided? If yes, please describe change(s). [] Yes [x] No

Has any portion of the project site been converted to a use other than outdoor recreation? If yes, please describe what portion and describe use. (This would include cell towers and any non-recreation buildings.) [] Yes [x] No

Are any of the facilities obsolete? If yes, please explain. [x] Yes [] No

Backstop - not used for softball. It is old, rusty and the wood is rotting.

SITE QUALITY

Is there a park entry sign which identifies the property or facility as a public recreation area? If yes, please provide a photograph of the sign. If no, please explain. [] Yes [] No

Are the facilities and the site being properly maintained? If no, please explain. [x] Yes [] No

Is vandalism a problem at this site? If yes, explain the measures being taken to prevent or minimize vandalism. [] Yes [x] No

POST COMPLETION SELF-CERTIFICATION REPORT - CONT'D

Is maintenance scheduled on a regular basis? If yes, give schedule. If no, please explain. Yes No

Mow 1 x/week; Trash 2 x/week; regular inspections & maintenance on playground.

GENERAL

Is a Program Recognition plaque permanently displayed at the site? If yes, please provide a photograph. (Not required for Bond Fund Grants) Yes No N/A

Is any segment of the general public restricted from using the site or facilities? (i.e. resident only, league only, boaters only, etc.) If yes, please explain. Yes No

Is a fee charged for use of the site or facilities? If yes, please provide fee structure. Yes No

What are the hours and seasons for availability of the site?

Dawn until Dusk, 365 days a year

COMMENTS (ATTACH SEPARATE SHEET IF MORE SPACE IS NEEDED)

POST COMPLETION SELF-CERTIFICATION REPORT - CONT'D

CERTIFICATION

I do hereby certify that I am duly elected, appointed and/or authorized by the Grantee named above and that the information and answers provided herein are true and accurate to the best of my personal knowledge, information and belief.

LuAnn Maisner CPRP

Please print

Grantee Authorized Signature

11-2-21
Date

Bridget Cannon

Please print

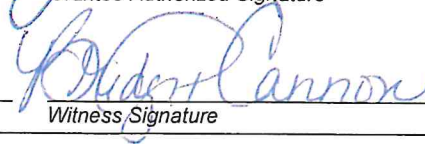
Witness Signature

11/2/2021
Date

**Send completed report to: POST COMPLETION GRANT INSPECTION REPORTS
GRANTS MANAGEMENT
MICHIGAN DEPARTMENT OF NATURAL RESOURCES
PO BOX 30425
LANSING MI 48909-7925**